

**SOUTHEASTERN LOCAL SCHOOL DISTRICT**

**FINANCIAL REPORT**

**04/30/2023**



Southeastern Local Schools  
Clark County, Ohio

General Fund Financial History/Projection

04/30/2023

Percent of Fiscal Year Complete  
83.33%

	2022-2023 <u>Projection</u>	2022-2023 <u>FYTD Actual</u>	<u>FYTD %</u>
<b>REVENUE</b>			
General Property (Real Estate)	\$2,835,201.00	\$2,872,156.94	101.30%
Tangible Personal Property	\$477,052.00	\$505,318.46	105.93%
Income Tax	\$1,399,863.00	\$1,395,018.87	99.65%
Unrestricted Grants-in-Aid	\$4,426,047.00	\$3,737,223.71	84.44%
Restricted Grants-in-Aid	\$252,212.00	\$211,744.36	83.95%
Restricted Grants-in-Aid - SFSF	\$0.00	\$0.00	0.00%
Property Tax Allocation	\$357,459.00	\$184,500.52	51.61%
All Other Operating Revenue	\$406,876.00	\$295,992.59	72.75%
TOTAL	\$10,154,710.00	\$9,201,955.45	90.62%
<b>EXPENDITURES</b>			
Salaries & Wages	\$5,655,198.00	\$4,781,515.51	84.55%
Benefits	\$2,183,929.00	\$1,823,319.11	83.49%
Services	\$1,773,974.00	\$1,308,717.45	73.77%
Supplies	\$256,327.00	\$271,684.10	105.99%
Equipment	\$47,500.00	\$4,708.51	9.91%
Debt	\$0.00	\$0.00	0.00%
Other	\$172,592.00	\$153,484.99	88.93%
TOTAL	\$10,089,520.00	\$8,343,429.67	82.69%
<b>SURPLUS/(DEFICIT)</b>	<b>\$65,190.00</b>	<b>\$858,525.78</b>	

**HISTORICAL COMPARISON BY OBJECT  
SOUTHEASTERN LOCAL SCHOOLS**

	<b>FY 20</b> 07/19-04/20	<b>FY 21</b> 07/20-04/21	<b>% of</b> <b>Change</b>	<b>FY 22</b> 07/21-04/22	<b>% of</b> <b>Change</b>	<b>FY 23</b> 07/22-04/23	<b>% of</b> <b>Change</b>
<b>REVENUE</b>							
General Property (Real Estate)	\$2,603,165	\$2,702,206	3.80%	\$2,633,708	-2.53%	\$2,872,157	9.05%
Tangible Personal Property	371,098	429,994	15.87%	451,506	5.00%	505,318	11.92%
Income Tax	1,131,691	1,164,077	2.86%	1,359,089	16.75%	1,395,019	2.64%
Unrestricted Grants-in-Aid	3,377,811	3,312,472	-1.93%	3,815,075	15.17%	3,737,224	-2.04%
Restricted Grants-in-Aid	42,403	42,402	0.00%	109,228	157.60%	211,744	93.86%
Restricted Grants-in-Aid - SFSF	0	0	-	0	-	0	-
Property Tax Allocation	476,566	191,373	-59.84%	188,316	-1.60%	184,501	-2.03%
All Other Operating Revenue	741,628	864,743	16.60%	396,017	-54.20%	295,993	-25.26%
<b>TOTAL REVENUE</b>	<b>\$8,744,363</b>	<b>\$8,707,267</b>	<b>-0.42%</b>	<b>\$8,952,939</b>	<b>2.82%</b>	<b>\$9,201,955</b>	<b>2.78%</b>
<b>EXPENDITURES</b>							
Salaries & Wages	4,782,663	4,751,569	-0.65%	4,578,016	-3.65%	4,781,516	4.45%
Benefits	1,689,307	1,794,898	6.25%	1,758,252	-2.04%	1,823,319	3.70%
Services	1,438,379	1,558,979	8.38%	1,300,223	-16.60%	1,308,717	0.65%
Supplies	193,259	182,983	-5.32%	232,243	26.92%	271,684	16.98%
Equipment	51,534	67,833	31.63%	10,472	-84.56%	4,709	-55.04%
Debt	0	0	-	0	-	0	-
Other	164,530	152,639	-7.23%	161,193	5.60%	153,485	-4.78%
<b>TOTAL EXPENDITURES</b>	<b>\$8,319,672</b>	<b>\$8,508,900</b>	<b>2.27%</b>	<b>\$8,040,399</b>	<b>-5.51%</b>	<b>\$8,343,430</b>	<b>3.77%</b>
<b>SURPLUS/DEFICIT</b>	<b>424,690</b>	<b>198,367</b>	<b>-53.29%</b>	<b>912,539</b>	<b>360.02%</b>	<b>858,526</b>	<b>-5.92%</b>
<b>OTHER SOURCES/USES</b>							
Advances/Transfers In	49,616	241,548	386.83%	166,949	-30.88%	89,647	-46.30%
Advances/Transfers Out	0	0	-	0	-	0	-
All Other Financing Sources	45,505	91,618	101.34%	12,581	-86.27%	17,817	41.62%
Debt Service	0	0	-	0	-	0	-
<b>NET SOURCES/USES</b>	<b>95,121</b>	<b>333,166</b>	<b>250.26%</b>	<b>179,529</b>	<b>-46.11%</b>	<b>107,464</b>	<b>-40.14%</b>
<b>BEGINNING CASH</b>	<b>\$6,224,993</b>	<b>\$5,371,709</b>	<b>10.05%</b>	<b>\$5,880,184</b>	<b>1.69%</b>	<b>\$5,789,309</b>	<b>1.36%</b>
<b>ENDING CASH</b>	<b>\$6,744,804</b>	<b>\$5,842,644</b>	<b>11.79%</b>	<b>\$5,744,201</b>	<b>0.80%</b>	<b>\$5,680,573</b>	<b>1.39%</b>
<b>ENCUMBRANCES</b>	<b>\$649,812</b>	<b>\$522,487</b>	<b>56.24%</b>	<b>\$402,561</b>	<b>-57.27%</b>	<b>\$745,346</b>	<b>49.32%</b>
<b>UNENCUMBERED CASH</b>	<b>\$6,094,992</b>	<b>\$5,380,756</b>	<b>7.61%</b>	<b>\$6,569,692</b>	<b>8.73%</b>	<b>\$4,935,226</b>	<b>-1.19%</b>
<b>% of Salaries to Revenue</b>	<b>54.69%</b>	<b>54.57%</b>		<b>51.13%</b>		<b>51.96%</b>	
<b>% of Benefits to Revenue</b>	<b>19.32%</b>	<b>20.61%</b>		<b>19.64%</b>		<b>19.81%</b>	
<b>Total to Revenue</b>	<b>74.01%</b>	<b>75.18%</b>		<b>70.77%</b>		<b>71.78%</b>	
<b>Days of Operating Cash</b>	<b>221.98</b>	<b>191.61</b>		<b>247.58</b>		<b>179.82</b>	

**MONTHLY BUDGET VARIANCE  
SOUTHEASTERN LOCAL SCHOOLS**

	FTD Budgeted	FTD Actual	Variance	Percentage Variance	MTD Budgeted	MTD Actual	Variance	Percentage Variance
<b>REVENUE</b>								
General Property (Real Estate)	\$2,362,573	\$2,872,157	\$509,584	21.57%	\$236,267	\$0	(\$236,267)	-100.00%
Tangible Personal Property	\$397,527	\$505,318	\$107,791	27.12%	\$39,754	\$0	(39,754)	-100.00%
Income Tax	\$1,166,506	\$1,395,019	\$228,513	19.59%	\$116,655	\$401,379	284,723	244.07%
Unrestricted Grants-In-Aid	\$3,688,225	\$3,737,224	\$48,999	1.33%	\$368,837	\$362,498	(6,339)	-1.72%
Restricted Grants-In-Aid	\$210,168	\$211,744	\$1,576	0.75%	\$21,018	\$20,896	(122)	-0.58%
Restricted Grants-In-Aid - SFSF	\$0	\$0	\$0	-	\$0	\$0	0	-
Property Tax Allocation	\$297,871	\$184,501	-\$113,370	-38.06%	\$29,788	\$5,689	(24,099)	-80.90%
All Other Operating Revenue	\$339,050	\$295,993	-\$43,057	-12.70%	\$33,906	-\$2,677	(36,583)	-107.89%
<b>TOTAL REVENUE</b>	<b>\$8,461,920</b>	<b>\$9,201,955</b>	<b>\$740,036</b>	<b>8.75%</b>	<b>\$846,226</b>	<b>\$787,784</b>	<b>(\$58,441)</b>	<b>-6.91%</b>
<b>EXPENDITURES</b>								
Salaries & Wages	\$4,712,476	\$4,781,516	(\$69,039)	1.47%	\$471,267	\$520,045	(\$48,779)	10.35%
Benefits	\$1,819,868	\$1,823,319	(3,451)	0.19%	181,994	\$173,004	8,990	-4.94%
Services	\$1,478,253	\$1,308,717	169,535	-11.47%	147,831	\$190,624	(\$42,793)	28.95%
Supplies	\$213,597	\$271,684	(\$58,087)	27.19%	21,361	\$5,606	15,755	-73.76%
Equipment	\$39,582	\$4,709	34,873	-88.10%	3,958	\$784	\$3,174	-80.19%
Debt	\$0	\$0	0	-	0	\$0	0	-
Other	\$143,821	\$153,485	(\$9,664)	6.72%	14,383	\$6,458	7,925	-55.10%
<b>TOTAL EXPENSES</b>	<b>\$8,407,597</b>	<b>\$8,343,430</b>	<b>\$64,167</b>	<b>-0.76%</b>	<b>\$840,793</b>	<b>\$896,521</b>	<b>(\$55,727)</b>	<b>6.63%</b>
<b>SURPLUS/DEFICIT</b>	<b>\$54,323</b>	<b>\$858,526</b>	<b>\$804,203</b>	<b>1480.41%</b>	<b>\$5,432</b>	<b>(\$108,736)</b>	<b>(\$114,169)</b>	<b>-2101.59%</b>
<b>OTHER USES/SOURCES</b>								
Transfers/Advances In	0	0	0	-	0	0	0	-
Transfers/Advances Out	0	113,388	113,388	-	0	0	0	-
All Other Financing Sources/(Uses)	0	0	0	-	664	0	\$0	-100.00%
<b>NET SOURCES/USES</b>	<b>0</b>	<b>113,388</b>	<b>113,388</b>	<b>-</b>	<b>664</b>	<b>0</b>	<b>0</b>	<b>-</b>

**Southeastern Local Schools**  
**Explanation of Checks Over \$5,000**

04/01/2023-04/30/2023

Check #	Vendor Name	Amount	Explanation
103254	Clark County Educational Service Center	\$143,705.68	Related Services
103288	Roetzel & Andress LPA	\$13,065.50	Attorney Fees
103252	ArbiterSports	\$5,312.00	Spring Sport Officials
103271	Compton Power Equipment	\$10,000.00	New Toro Mower
1000004	Foundation	\$24,165.86	Foundation Expenses
1000002	Retirement SERS	\$16,744.06	Board Share Classified Retirement
1000006	EPC Dental/Vision	\$6,142.59	Board Share Dental/Vision Coverage
1000003	Payroll	\$8,007.26	Medicare, FICA
1000005	EPC-Self Funded Medical Plan	\$100,827.85	Health Medical Premiums
1000001	Retirement STRS	\$60,856.28	Board Share Certified Staff
1000009	Auditor & Treasurer Fees	\$6,020.68	Income Tax Collection

### FTD BUDGETED vs. FTD ACTUAL

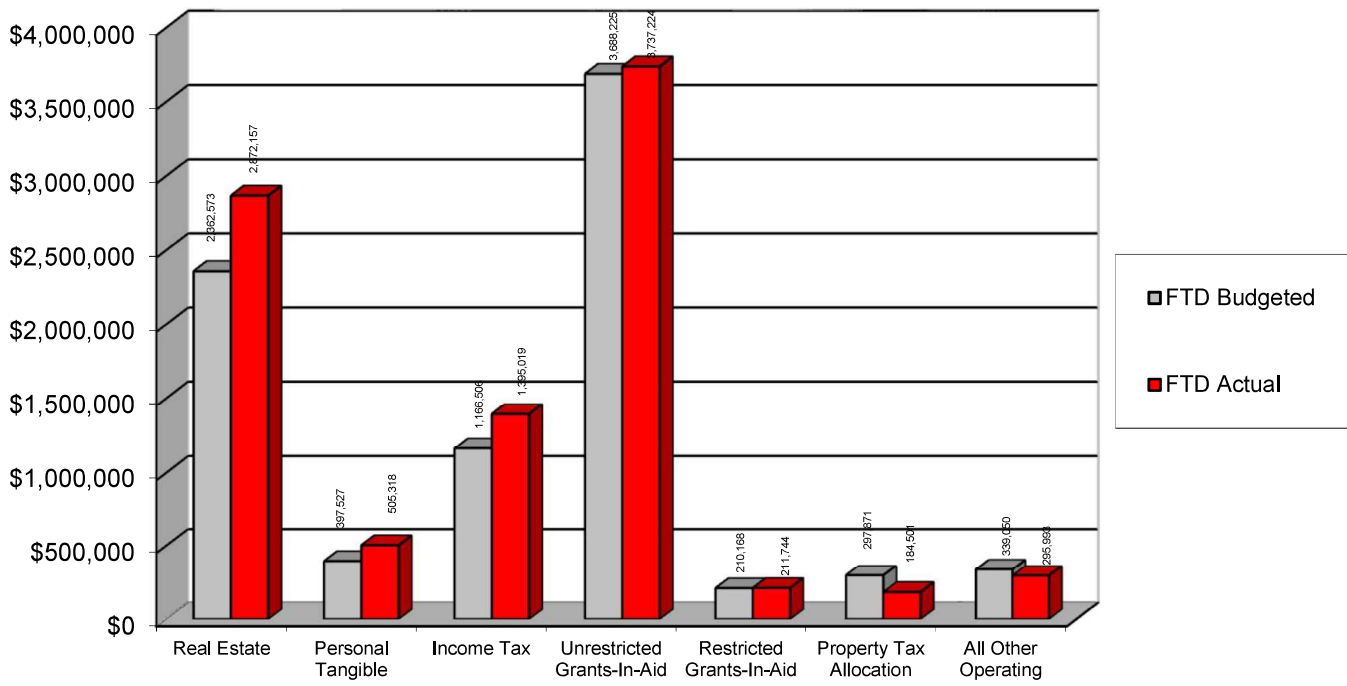

### FTD BUDGETED vs. FTD ACTUAL

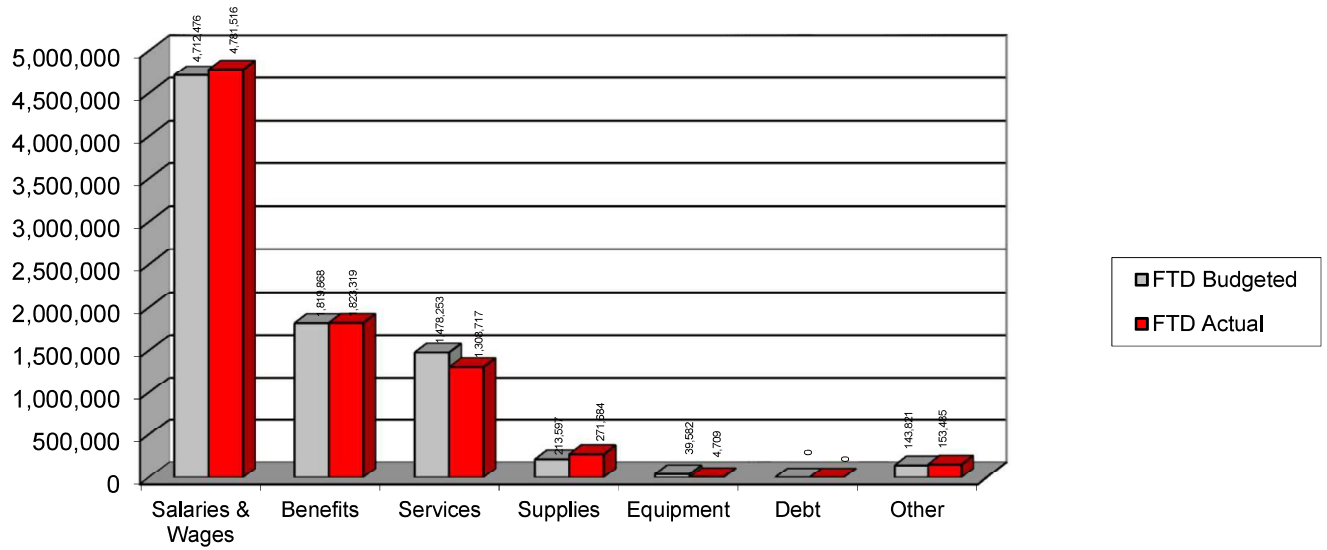

## HISTORICAL REVENUE

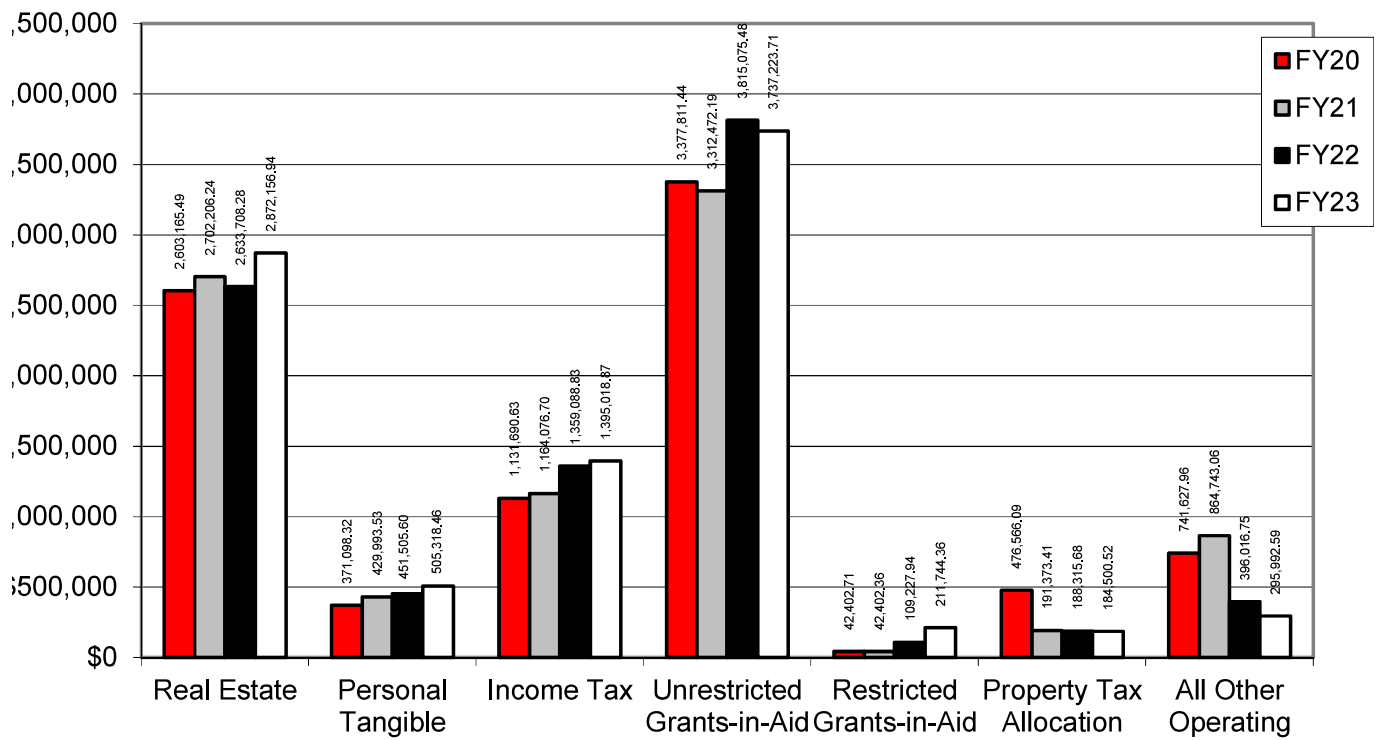



## HISTORICAL EXPENDITURES

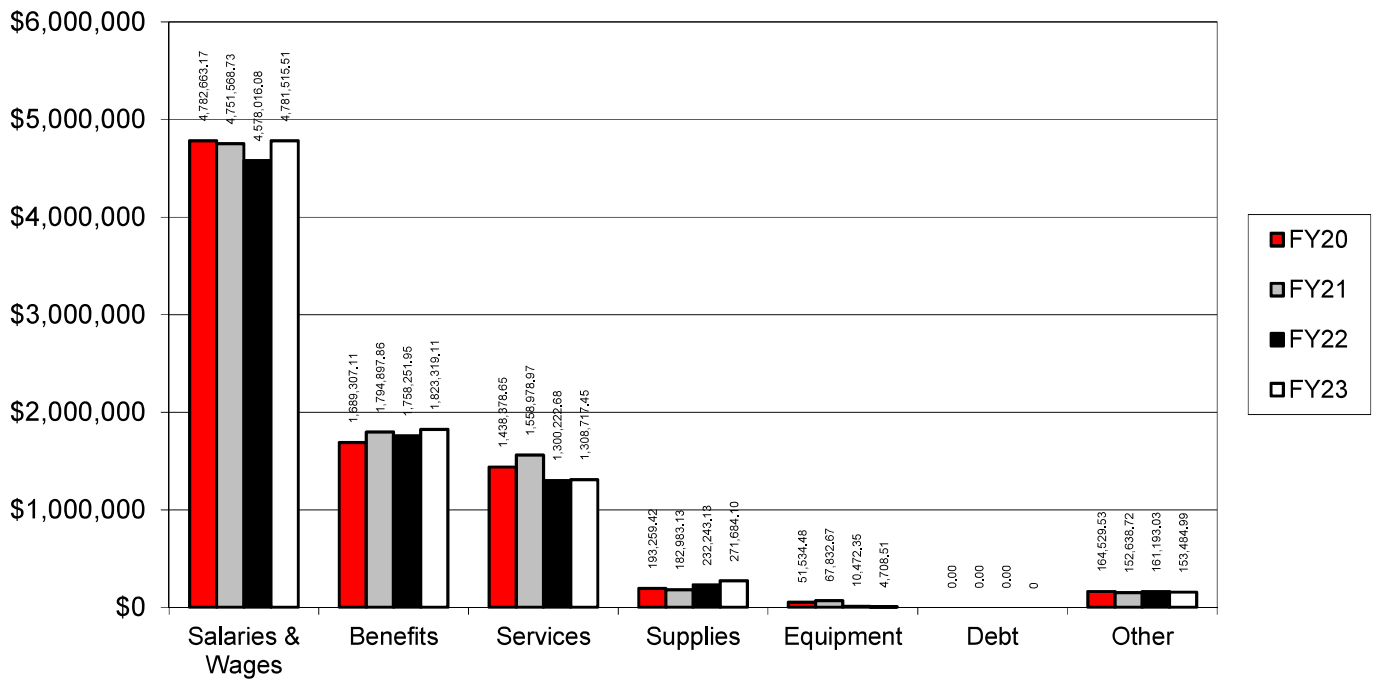

### % OF SALARIES AND BENEFITS TO REVENUE

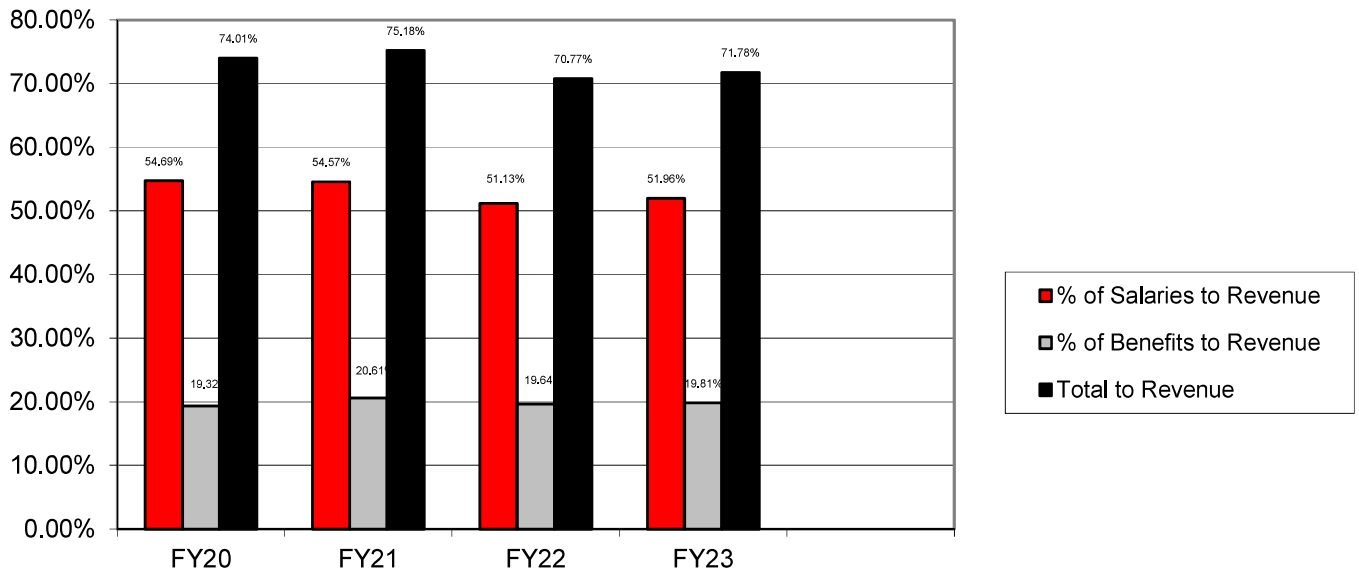

## % OF SALARIES AND BENEFITS TO EXPENDITURES

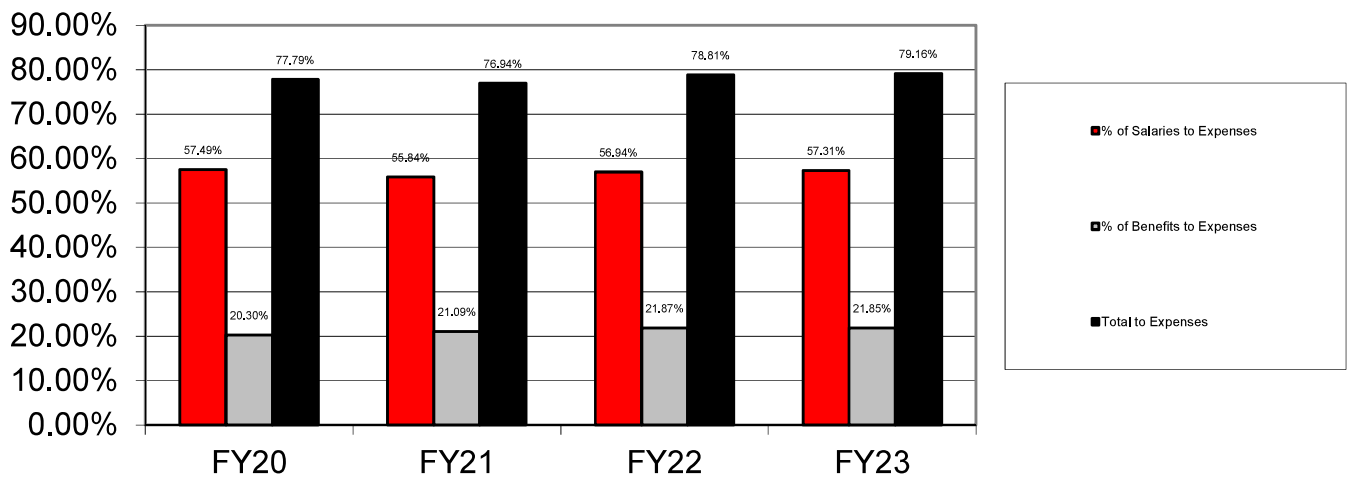

## Days of Operating Cash

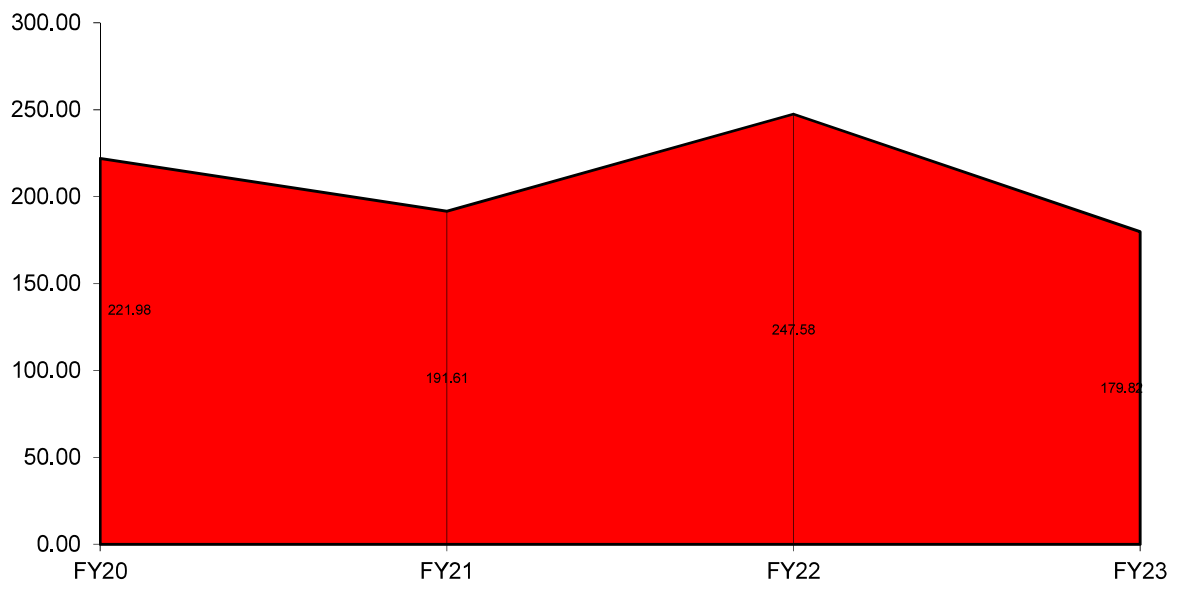

# SURPLUS/DEFICIT

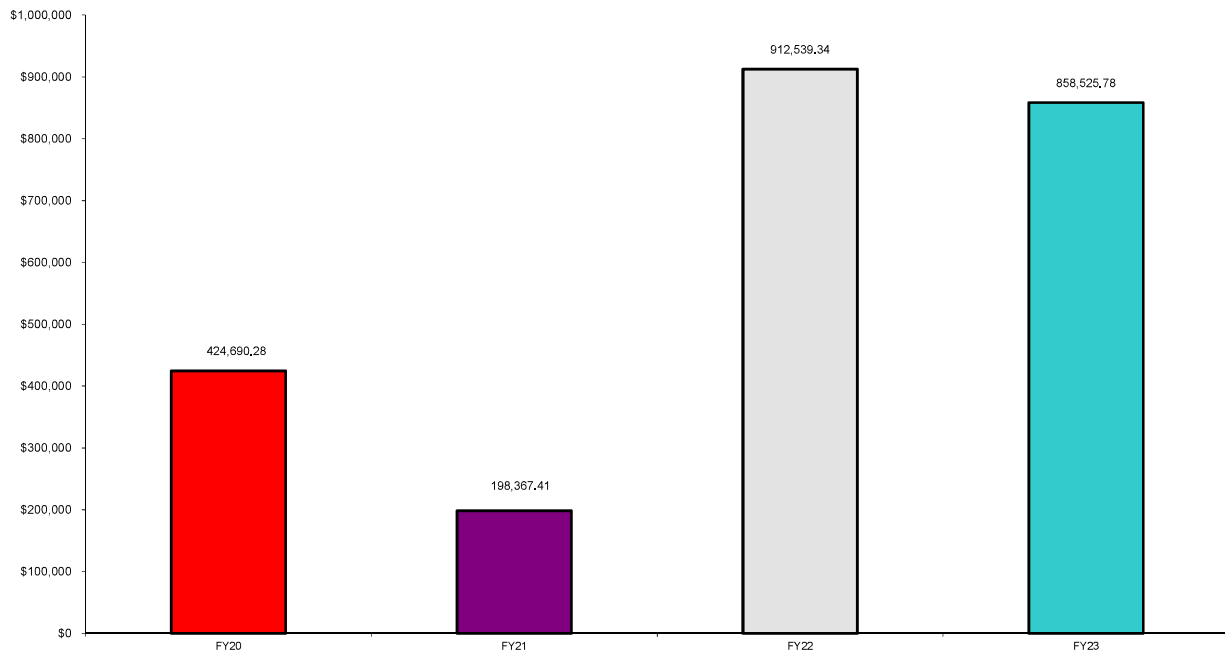

Gross Depository Balances:

AP	\$50,494.17
ICS DDA	\$1,894,473.49
Point of Sales	\$29,659.01
ICS MMA	\$176.84
Red Tree	\$3,644,527.87
Payroll Interest	\$0.00

Total Depository Balances (Gross) \$5,619,331.38

Adjustments to Bank Balance:

Cash in Transit to Bank	\$0.00
Outstanding Checks	(\$36,847.95)
Adjustments:	

Total Adjustments to Bank Balance (\$36,847.95)

Investments:

Treasury Bonds and Notes	\$0.00
Certificate of Deposits	\$0.00
Other Securities	\$0.00
Other Investments:	

Total Investments \$0.00

Cash on Hand:

Petty Cash:	
Movie Tickets	\$425.00
Change Cash:	
Cash with Fiscal Agent	\$0.00

Total Cash on Hand \$425.00

Total Balances \$5,582,908.43

Total Fund Balance \$5,582,908.43

Depository Clearance Accounts:

Total Clearance Account Balances \$0.00

Treasurer

## SOUTHEASTERN LOCAL SCHOOL Cash Summary Report

FUND-SCC	Description	Initial Cash	MTD Received	FYTD Received	MTD Expended	FYTD Expended	Fund Balance	Encumbrance	Unencumbered Balance
001-0000	CASH CONTROL - GENERAL FUND	\$ 4,593,147.99	\$ 0.00	\$ 9,303,661.62	\$ 0.00	\$ 8,340,723.68	\$ 5,556,085.93	\$ 744,557.48	\$ 4,811,528.45
001-9001	BUS PURCHASE	(248.00)	0.00	0.00	0.00	0.00	(248.00)	0.00	(248.00)
001-9010	PEPSI COLA FUND	(513.00)	0.00	0.00	0.00	0.00	(513.00)	0.00	(513.00)
001-9018	Chromebook	6,190.86	0.00	2,000.00	0.00	0.00	8,190.86	0.00	8,190.86
001-9020	GENERAL	(1,929.58)	0.00	0.00	0.00	589.50	(2,519.08)	0.00	(2,519.08)
001-9021	GENERAL	5.03	0.00	0.00	0.00	0.00	5.03	0.00	5.03
001-9022	GENERAL	3,842.27	0.00	3,758.01	0.00	0.00	7,600.28	0.00	7,600.28
001-9412	GENERAL SET ASIDE (5%)	102,837.52	0.00	0.00	0.00	0.00	102,837.52	0.00	102,837.52
001-9822	GENERAL	10,000.00	0.00	0.00	0.00	0.00	10,000.00	0.00	10,000.00
001-9922	GENERAL	1,250.12	0.00	0.00	0.00	2,116.49	(866.37)	789.00	(1,655.37)
003-0000	GENERAL INTEREST	1,639,447.70	0.00	83,972.45	0.00	63,518.26	1,659,901.89	0.00	1,659,901.89
003-9001	PERMANENT IMPROVEMENT VOTED	(1,625,219.81)	0.00	275,355.38	0.00	288,129.32	(1,637,993.75)	19,884.25	(1,657,878.00)
003-9003	AUDITORIUM RENOVATION	848.38	0.00	0.00	0.00	0.00	848.38	0.00	848.38
003-9021	PERMANENT IMPROVEMENT	0.40	0.00	0.00	0.00	0.00	0.40	0.00	0.40
006-0000	LUNCHROOM CASH CONTROL	6,696.76	0.00	221,982.73	0.00	225,365.80	3,313.69	65,993.08	(62,679.39)
006-9023	FOOD SERVICE	0.00	0.00	628.00	0.00	0.00	628.00	0.00	628.00
018-9081	PRINCIPAL'S SUPPORT - MIAMI VIEW	3,135.87	0.00	17,173.70	0.00	10,553.88	9,755.69	1,891.89	7,863.80
018-9082	PRINCIPAL'S SUPPORT - HIGH SCHOOL	(3,013.95)	0.00	180.00	0.00	4,156.05	(6,990.00)	2,283.70	(9,273.70)
018-9281	MIDDLE SCHOOL PRINCIPAL'S SUPPORT	101.79	0.00	0.00	0.00	1,001.37	(899.58)	960.63	(1,860.21)
019-9091	MIAMI VIEW WORKROOM/LOUNGE	814.69	0.00	60.26	0.00	109.58	765.37	499.47	265.90
019-9092	TEACHER'S LOUNGE - HIGH SCHOOL	559.82	0.00	34.06	0.00	0.00	593.88	0.00	593.88
022-9012	Wellness Incentive	8,970.85	0.00	0.00	0.00	0.00	8,970.85	0.00	8,970.85
022-9013	Julia Salyers Memorial Fund	477.00	0.00	250.00	0.00	0.00	727.00	0.00	727.00
022-9014	Jerry South Memorial Fund	397.84	0.00	0.00	0.00	0.00	397.84	0.00	397.84
022-9081	PRINCIPAL'S FUND/STAFF RECOGNITION	(2,324.72)	0.00	450.00	0.00	266.65	(2,141.37)	1,509.95	(3,651.32)
022-9082	PRINCIPAL'S FUND/STAFF RECOGNITION	(2,928.19)	0.00	1,714.14	0.00	1,899.80	(3,113.85)	0.00	(3,113.85)
022-9208	2008 Section 125	(23.83)	0.00	0.00	0.00	0.00	(23.83)	0.00	(23.83)
022-9281	PRINCIPAL'S FUND/STAFF RECOGNITION	(510.58)	0.00	20.08	0.00	0.00	(490.50)	0.00	(490.50)
027-0000	BWC Distribution Account	14,215.71	0.00	1,415.90	0.00	17,206.00	(1,574.39)	0.00	(1,574.39)
200-9000	Washington DC Trip	7,199.39	0.00	27,685.00	0.00	29,400.00	5,484.39	0.00	5,484.39
200-9009	Class of 2009	(390.00)	0.00	390.00	0.00	0.00	0.00	0.00	0.00
200-9013	Class of 2013	816.46	0.00	(816.46)	0.00	0.00	0.00	0.00	0.00

**SOUTHEASTERN LOCAL SCHOOL**  
**Cash Summary Report**

FUND-SCC	Description	Initial Cash	MTD Received	FYTD Received	MTD Expended	FYTD Expended	Fund Balance	Encumbrance	Unencumbered Balance
200-9014	Class of 2014	\$ 250.00	\$ 0.00	\$ (250.00)	\$ 0.00	\$ 0.00	\$ 0.00	\$ 0.00	\$ 0.00
200-9015	Class of 2015	187.01	0.00	(187.01)	0.00	0.00	0.00	0.00	0.00
200-9016	Class of 2016	381.97	0.00	(381.97)	0.00	0.00	0.00	0.00	0.00
200-9017	Class of 2017	(181.27)	0.00	181.27	0.00	0.00	0.00	0.00	0.00
200-9018	Class of 2018	(1,679.47)	0.00	1,679.47	0.00	0.00	0.00	0.00	0.00
200-9019	Class of 2019	(23.54)	0.00	23.54	0.00	0.00	0.00	0.00	0.00
200-9020	Class of 2020	593.88	0.00	(593.88)	0.00	0.00	0.00	0.00	0.00
200-9021	Class of 2021	500.79	0.00	(500.79)	0.00	0.00	0.00	0.00	0.00
200-9022	Class of 2022	71.09	0.00	(71.09)	0.00	0.00	0.00	0.00	0.00
200-9023	Class of 2023	1,166.47	0.00	2,250.83	0.00	209.92	3,207.38	0.00	3,207.38
200-9024	CLASS OF 2024	243.00	0.00	4,181.09	0.00	3,220.64	1,203.45	1,302.06	(98.61)
200-9025	CLASS OF 2025	60.00	0.00	45.00	0.00	0.00	105.00	0.00	105.00
200-9026	STUDENT MANAGED ACTIVITY	0.00	0.00	85.00	0.00	0.00	85.00	0.00	85.00
200-9201	FUTURE FARMERS OF AMERICA	5,638.92	0.00	31,923.27	0.00	25,631.04	11,931.15	11,809.91	121.24
200-9202	FAMILIES CAREERS & COMMUNITY LEADERS OF AMERI	2,712.69	0.00	8,408.95	0.00	7,746.56	3,375.08	4,671.21	(1,296.13)
200-9203	FUTURE EDUCATORS OF AMERICA	119.74	0.00	0.00	0.00	0.00	119.74	0.00	119.74
200-9205	NATIONAL HONOR SOCIETY	(729.56)	0.00	240.00	0.00	385.00	(874.56)	385.00	(1,259.56)
200-9206	STUDENT COUNCIL - HI SCHOOL	(1,312.39)	0.00	0.00	0.00	0.00	(1,312.39)	0.00	(1,312.39)
200-9207	ACHIEVEMENT THRU TEAMWORK	668.01	0.00	0.00	0.00	0.00	668.01	0.00	668.01
200-9208	Spanish Club	221.50	0.00	390.00	0.00	416.99	194.51	0.00	194.51
200-9209	E3 (Encourage, Empower, Educate) Committee	4,386.72	0.00	2,000.00	0.00	1,439.61	4,947.11	49.70	4,897.41
200-9210	SPIRIT CLUB	5,174.94	0.00	320.00	0.00	129.26	5,365.68	70.74	5,294.94
200-9215	LAND LAB	264.28	0.00	0.00	0.00	0.00	264.28	0.00	264.28
200-9216	MIAMI VIEW MIDDLE SCHOOL STUDENT COUNCIL	1,107.48	0.00	1,333.55	0.00	1,244.83	1,196.20	364.15	832.05
200-9217	Jr. High Student Council	2,453.84	0.00	160.00	0.00	1,051.50	1,562.34	0.00	1,562.34
200-9222	S.A.D.D. CASH	206.74	0.00	0.00	0.00	0.00	206.74	0.00	206.74
200-9225	H2O HELP TO OTHERS	687.67	0.00	0.00	0.00	0.00	687.67	0.00	687.67
200-9226	Art Club	2,267.69	0.00	115.00	0.00	0.00	2,382.69	0.00	2,382.69
300-0000	STUDENT PARTICIPATION FEES	(1,703.93)	0.00	0.00	0.00	10,520.52	(12,224.45)	2,624.00	(14,848.45)
300-9302	BAND	0.00	0.00	897.72	0.00	4,755.53	(3,857.81)	0.00	(3,857.81)
300-9303	CHEERLEADERS - HI SCHOOL	(181.87)	0.00	7,871.00	0.00	2,219.79	5,469.34	575.00	4,894.34
300-9304	CHOIR - HI SCHOOL	(1,210.65)	0.00	0.00	0.00	2,911.65	(4,122.30)	0.00	(4,122.30)



**SOUTHEASTERN LOCAL SCHOOL  
Cash Summary Report**

FUND-SCC	Description	Initial Cash	MTD Received	FYTD Received	MTD Expended	FYTD Expended	Fund Balance	Encumbrance	Unencumbered Balance
300-9305	DRAMA - HI SCHOOL	\$ 11,368.50	\$ 0.00	\$ 6,020.50	\$ 0.00	\$ 1,629.93	\$ 15,759.07	\$ 1,041.85	\$ 14,717.22
300-9306	Bowling Club	0.00	0.00	3,682.00	0.00	6,702.50	(3,020.50)	1,140.00	(4,160.50)
300-9308	TROJAN TIMES	1.66	0.00	0.00	0.00	0.00	1.66	0.00	1.66
300-9309	YEARBOOK	(2,727.06)	0.00	2,119.00	0.00	3,081.41	(3,689.47)	0.00	(3,689.47)
300-9312	Wrestling Club	0.00	0.00	0.00	0.00	1,689.36	(1,689.36)	38.00	(1,727.36)
300-9313	CHEERLEADERS - MIAMI VIEW	(6,926.78)	0.00	0.00	0.00	1,923.36	(8,850.14)	0.00	(8,850.14)
300-9320	ATHLETICS - HI SCHOOL	310.00	0.00	60,964.54	0.00	87,936.38	(26,661.84)	5,432.30	(32,094.14)
300-9330	ATHLETICS MIAMI VIEW	0.00	0.00	12,471.80	0.00	50,509.07	(38,037.27)	125.89	(38,163.16)
300-9901	DISTRICT MANAGED ACTIVITY	537.50	0.00	2,750.00	0.00	1,725.00	1,562.50	0.00	1,562.50
300-9902	DISTRICT MANAGED ACTIVITY	537.50	0.00	0.00	0.00	0.00	537.50	0.00	537.50
300-9906	DISTRICT MANAGED ACTIVITY	2,190.37	0.00	2,777.00	0.00	0.00	4,967.37	0.00	4,967.37
300-9908	DISTRICT MANAGED ACTIVITY	1,658.00	0.00	937.72	0.00	1,783.72	812.00	0.00	812.00
300-9909	DISTRICT MANAGED ACTIVITY	0.00	0.00	3,049.00	0.00	3,601.08	(552.08)	180.00	(732.08)
300-9911	DISTRICT MANAGED ACTIVITY	0.00	0.00	2,237.00	0.00	218.00	2,019.00	0.00	2,019.00
450-9407	SCHOOLNET	0.01	0.00	0.00	0.00	0.00	0.01	0.00	0.01
451-9017	DATA COMM	0.00	0.00	5,400.00	0.00	2,700.00	2,700.00	0.00	2,700.00
451-9020	DATA COMM	2,700.00	0.00	0.00	0.00	2,700.00	0.00	0.00	0.00
459-9903	OHIO READS GRANT	300.00	0.00	0.00	0.00	0.00	300.00	0.00	300.00
459-9905	OHIO READS	2,000.00	0.00	0.00	0.00	0.00	2,000.00	0.00	2,000.00
461-9022	VOCATIONAL EDUC. ENHANCEMENTS	0.00	0.00	6,091.36	0.00	6,091.36	0.00	0.00	0.00
467-9720	Student Wellness and Success Funding	552.54	0.00	0.00	0.00	0.00	552.54	0.00	552.54
499-9014	Early Literacy Grant	7,805.06	0.00	0.00	0.00	0.00	7,805.06	0.00	7,805.06
499-9019	SCHOOL SAFETY	4,084.95	0.00	0.00	0.00	0.00	4,084.95	0.00	4,084.95
499-9021	MISCELLANEOUS STATE GRANT FUND	3,766.01	0.00	0.00	0.00	0.00	3,766.01	0.00	3,766.01
499-9107	Project Lead the Way	0.45	0.00	0.00	0.00	0.00	0.45	0.00	0.45
499-9401	READING IMPROVEMENT INCENTIVE AWARD	(1,745.00)	0.00	0.00	0.00	0.00	(1,745.00)	0.00	(1,745.00)
499-9900	BUILDING INCENTIVE	128.59	0.00	0.00	0.00	0.00	128.59	0.00	128.59
507-9721	ESSER II	0.00	0.00	87,004.62	0.00	99,301.09	(12,296.47)	3,288.00	(15,584.47)
507-9922	ESSER III	0.00	0.00	243,961.59	0.00	299,189.11	(55,227.52)	41,480.95	(96,708.47)
509-9922	TITLE IV PART B 21ST CENTURY LEARNING CENTERS	2,225.29	0.00	0.00	0.00	0.00	2,225.29	0.00	2,225.29
510-0000	CORONA VIRUS RELIEF FUND	(298.00)	0.00	0.00	0.00	0.00	(298.00)	0.00	(298.00)
510-9021	CORONA VIRUS RELIEF	1,808.23	0.00	0.00	0.00	0.00	1,808.23	0.00	1,808.23

**SOUTHEASTERN LOCAL SCHOOL**  
**Cash Summary Report**

FUND-SCC	Description	Initial Cash	MTD Received	FYTD Received	MTD Expended	FYTD Expended	Fund Balance	Encumbrance	Unencumbered Balance
FUND									
516-9222	IDEA PART B GRANTS	\$ 0.00	\$ 0.00	\$ 33,758.10	\$ 0.00	\$ 33,758.10	\$ 0.00	\$ 0.00	\$ 0.00
516-9320	IDEA PART B	0.00	0.00	0.00	0.00	221.94	(221.94)	0.00	(221.94)
516-9602	TITLE IV-B 2002	0.56	0.00	0.00	0.00	0.00	0.56	0.00	0.56
516-9622	IDEA PART B GRANTS	0.00	0.00	7,955.81	0.00	7,955.81	0.00	0.00	0.00
516-9623	IDEA PART B GRANTS	0.00	0.00	92,536.51	0.00	124,352.66	(31,816.15)	0.00	(31,816.15)
572-9222	TITLE I DISADVANTAGED CHILDREN	0.00	0.00	19,159.66	0.00	19,159.66	0.00	0.00	0.00
572-9223	TITLE I DISADVANTAGED CHILDREN	0.00	0.00	58,167.71	0.00	77,918.55	(19,750.84)	0.00	(19,750.84)
573-9302	TITLE VI-INNOVATIVE	1.00	0.00	0.00	0.00	0.00	1.00	0.00	1.00
590-9022	IMPROVING TEACHER QUALITY	0.00	0.00	1,800.00	0.00	1,800.00	0.00	0.00	0.00
590-9023	IMPROVING TEACHER QUALITY	0.00	0.00	9,000.00	0.00	12,600.00	(3,600.00)	5,400.00	(9,000.00)
599-9018	Title IV-A Student Support & Academic Enrichm	19.08	0.00	0.00	0.00	0.00	19.08	0.00	19.08
599-9020	Title IV-A Student Support and Academic	1.00	0.00	0.00	0.00	0.00	1.00	0.00	1.00
<b>Grand Total</b>		<b>\$ 4,816,496.00</b>	<b>\$ 0.00</b>	<b>\$ 10,661,879.74</b>	<b>\$ 0.00</b>	<b>\$ 9,895,467.31</b>	<b>\$ 5,582,908.43</b>	<b>\$ 918,348.21</b>	<b>\$ 4,664,560.22</b>

## SOUTHEASTERN LOCAL SCHOOL

### Disbursement Report

Reference #	Vendor #	Primary Name	Date	Type	Amount	Check #	Check Type	Reconcile Date	Status	Void Date	Printed
25226			4/5/2023	PAYROLL	\$ 279,756.85		0 Electronic		OUTSTANDING		<input type="checkbox"/>
25228			4/11/2023	PAYROLL	2,043.00		0 Electronic		OUTSTANDING		<input type="checkbox"/>
25181	3350	Centerpoint Energy	4/11/2023	ACCOUNTS_PAYABLE	1,493.42	103248	Check	4/28/2023	RECONCILED		<input checked="" type="checkbox"/>
25183	33049	AT&T	4/11/2023	ACCOUNTS_PAYABLE	156.38	103250	Check	4/28/2023	RECONCILED		<input checked="" type="checkbox"/>
25180	32183	AES Ohio	4/11/2023	ACCOUNTS_PAYABLE	4,494.96	103249	Check	4/28/2023	RECONCILED		<input checked="" type="checkbox"/>
25182	35001	Spectrum Enterprise	4/11/2023	ACCOUNTS_PAYABLE	347.36	103251	Check	4/28/2023	RECONCILED		<input checked="" type="checkbox"/>
25204	10725	PSAT/NMSQT	4/12/2023	ACCOUNTS_PAYABLE	180.00	103263	Check		OUTSTANDING		<input checked="" type="checkbox"/>
25222	34176	Great Lakes Biomedical LTD	4/12/2023	ACCOUNTS_PAYABLE	306.00	103280	Check	4/28/2023	RECONCILED		<input checked="" type="checkbox"/>
25207	20599	WESTWATER SPLY,INC.	4/12/2023	ACCOUNTS_PAYABLE	110.50	103272	Check	4/28/2023	RECONCILED		<input checked="" type="checkbox"/>
25212	30081	WALSWORTH PUBLISHING CO	4/12/2023	ACCOUNTS_PAYABLE	869.82	103273	Check	4/28/2023	RECONCILED		<input checked="" type="checkbox"/>
25206	36469	Michael Rivera	4/12/2023	ACCOUNTS_PAYABLE	132.24	103285	Check	4/28/2023	RECONCILED		<input checked="" type="checkbox"/>
25186	12700	MILLER'S TEXTILE SERVICES	4/12/2023	ACCOUNTS_PAYABLE	294.55	103266	Check	4/28/2023	RECONCILED		<input checked="" type="checkbox"/>
25202	30851	Flagway House	4/12/2023	ACCOUNTS_PAYABLE	344.94	103274	Check	4/28/2023	RECONCILED		<input checked="" type="checkbox"/>
25213	10152	OHIO FFA ASSOCIATION	4/12/2023	ACCOUNTS_PAYABLE	200.00	103261	Check	4/28/2023	RECONCILED		<input checked="" type="checkbox"/>
25223	13170	TUFFY BROOKS SPTG GOODS	4/12/2023	ACCOUNTS_PAYABLE	495.00	103267	Check	4/28/2023	RECONCILED		<input checked="" type="checkbox"/>
25197	10970	Dean Foods	4/12/2023	ACCOUNTS_PAYABLE	400.93	103264	Check	4/12/2023	RECONCILED		<input checked="" type="checkbox"/>
25195	36626	Miamisburg City Schools	4/12/2023	ACCOUNTS_PAYABLE	300.00	103289	Check	4/28/2023	RECONCILED		<input checked="" type="checkbox"/>
25209	35201	KS StateBank	4/12/2023	ACCOUNTS_PAYABLE	296.05	103284	Check	4/28/2023	RECONCILED		<input checked="" type="checkbox"/>
25198	36622	Roetzel & Andress LPA	4/12/2023	ACCOUNTS_PAYABLE	13,065.50	103288	Check	4/28/2023	RECONCILED		<input checked="" type="checkbox"/>
25220	11859	CARDINAL BUS SALES &	4/12/2023	ACCOUNTS_PAYABLE	272.27	103265	Check	4/28/2023	RECONCILED		<input checked="" type="checkbox"/>
25184	880020	ArbiterSports	4/12/2023	ACCOUNTS_PAYABLE	5,312.00	103252	Check	4/12/2023	RECONCILED		<input checked="" type="checkbox"/>
25194	7650	H. W. MANN & SONS	4/12/2023	ACCOUNTS_PAYABLE	350.00	103258	Check	4/28/2023	RECONCILED		<input checked="" type="checkbox"/>
25185	13400	VILLAGE OF S. CHARLESTON	4/12/2023	ACCOUNTS_PAYABLE	3,606.70	103268	Check	4/28/2023	RECONCILED		<input checked="" type="checkbox"/>
25187	880047	Susan Ruby	4/12/2023	ACCOUNTS_PAYABLE	25.00	103290	Check	4/28/2023	RECONCILED		<input checked="" type="checkbox"/>
25208	14933	MIAMI TRACE FFA	4/12/2023	ACCOUNTS_PAYABLE	90.00	103270	Check	4/28/2023	RECONCILED		<input checked="" type="checkbox"/>
25189	34985	A1 Able Pest Doctors	4/12/2023	ACCOUNTS_PAYABLE	110.00	103282	Check	4/28/2023	RECONCILED		<input checked="" type="checkbox"/>
25193	2300	CLARK	4/12/2023	ACCOUNTS	143,705.68	103254	Check	4/12/2023	RECONCILED		<input checked="" type="checkbox"/>

**SOUTHEASTERN LOCAL SCHOOL**

**Disbursement Report**

Reference #	Vendor #	Primary Name	Date	Type	Amount	Check #	Check Type	Reconcile Date	Status	Void Date	Printed
		COUNTY EDUCATIONAL		_PAYABLE					ED		
25192	32965	Power of the Pen	4/12/2023	ACCOUNTS _PAYABLE	\$ 145.00	103278	Check	4/28/2023	RECONCILED		<input checked="" type="checkbox"/>
25188	10097	Geer Gas Corporation	4/12/2023	ACCOUNTS _PAYABLE	32.55	103260	Check	4/28/2023	RECONCILED		<input checked="" type="checkbox"/>
25200	32780	Krista Spitzer	4/12/2023	ACCOUNTS _PAYABLE	30.00	103277	Check	4/12/2023	RECONCILED		<input checked="" type="checkbox"/>
25216	8305	MVECA	4/12/2023	ACCOUNTS _PAYABLE	253.30	103259	Check	4/12/2023	RECONCILED		<input checked="" type="checkbox"/>
25196	14629	GORDON FOOD SERVICE	4/12/2023	ACCOUNTS _PAYABLE	2,703.20	103269	Check	4/28/2023	RECONCILED		<input checked="" type="checkbox"/>
25224	35076	Hershey Creamery Co	4/12/2023	ACCOUNTS _PAYABLE	179.00	103283	Check	4/28/2023	RECONCILED		<input checked="" type="checkbox"/>
25211	7000	THE KROGER CO.	4/12/2023	ACCOUNTS _PAYABLE	227.53	103257	Check	4/28/2023	RECONCILED		<input checked="" type="checkbox"/>
25221	880107	McCutcheon Music LLC	4/12/2023	ACCOUNTS _PAYABLE	46.00	103291	Check	4/28/2023	RECONCILED		<input checked="" type="checkbox"/>
25218	33016	Gem City Tire	4/12/2023	ACCOUNTS _PAYABLE	331.90	103279	Check	4/28/2023	RECONCILED		<input checked="" type="checkbox"/>
25219	10520	PIONEER PAINT	4/12/2023	ACCOUNTS _PAYABLE	3,525.00	103262	Check	4/28/2023	RECONCILED		<input checked="" type="checkbox"/>
25214	36533	5ive Tool Player	4/12/2023	ACCOUNTS _PAYABLE	1,725.00	103286	Check	4/28/2023	RECONCILED		<input checked="" type="checkbox"/>
25217	34326	Champion City Photography LLC	4/12/2023	ACCOUNTS _PAYABLE	150.00	103281	Check	4/28/2023	RECONCILED		<input checked="" type="checkbox"/>
25210	14956	COMPTON POWER EQUIP.	4/12/2023	ACCOUNTS _PAYABLE	10,000.00	103271	Check	4/28/2023	RECONCILED		<input checked="" type="checkbox"/>
25201	2124	MADISON/CHAMPAIGN ESC	4/12/2023	ACCOUNTS _PAYABLE	663.64	103253	Check	4/28/2023	RECONCILED		<input checked="" type="checkbox"/>
25190	36618	Markt, LLC	4/12/2023	ACCOUNTS _PAYABLE	60.00	103287	Check	4/28/2023	RECONCILED		<input checked="" type="checkbox"/>
25203	5223	W. R. HACKETT INC.,	4/12/2023	ACCOUNTS _PAYABLE	544.55	103256	Check	4/28/2023	RECONCILED		<input checked="" type="checkbox"/>
25205	32513	Sunrise Co-Op	4/12/2023	ACCOUNTS _PAYABLE	545.19	103276	Check	4/28/2023	RECONCILED		<input checked="" type="checkbox"/>
25215	32228	CHILLICOTHE STREET PIZZA	4/12/2023	ACCOUNTS _PAYABLE	175.37	103275	Check	4/28/2023	RECONCILED		<input checked="" type="checkbox"/>
25191	4948	Insight Public Sector, Inc	4/12/2023	ACCOUNTS _PAYABLE	615.30	103255	Check	4/28/2023	RECONCILED		<input checked="" type="checkbox"/>
25199	880179	Good Valley Water LLC	4/12/2023	ACCOUNTS _PAYABLE	135.00	103292	Check	4/28/2023	RECONCILED		<input checked="" type="checkbox"/>
25225	31889	COSI	4/14/2023	ACCOUNTS _PAYABLE	257.00	103293	Check	4/28/2023	RECONCILED		<input checked="" type="checkbox"/>
25227			4/20/2023	PAYROLL	276,456.75		0 Electronic		OUTSTANDING		<input type="checkbox"/>
25229	34439	Johnston Farm	4/25/2023	ACCOUNTS _PAYABLE	304.00	103294	Check	4/28/2023	RECONCILED		<input checked="" type="checkbox"/>
25253	33036	ProSource	4/27/2023	ACCOUNTS _PAYABLE	2,136.68	103318	Check		OUTSTANDING		<input checked="" type="checkbox"/>
25241	34790	Direct Energy Business	4/27/2023	ACCOUNTS _PAYABLE	1,624.01	103324	Check		OUTSTANDING		<input checked="" type="checkbox"/>
25233	900054	EPC-Dental/Visio n Benefit Plan	4/27/2023	ACCOUNTS _PAYABLE	6,142.59	1000006	Electronic	4/27/2023	RECONCILED		<input type="checkbox"/>

## SOUTHEASTERN LOCAL SCHOOL

### Disbursement Report

Reference #	Vendor #	Primary Name	Date	Type	Amount	Check #	Check Type	Reconcile Date	Status	Void Date	Printed
25245	880107	McCutcheon Music LLC	4/27/2023	ACCOUNTS_PAYABLE	\$ 87.96	103332	Check		OUTSTANDING		<input checked="" type="checkbox"/>
25231	900001	RETIREMENT STRS	4/27/2023	ACCOUNTS_PAYABLE	60,856.28	1000001	Electronic	4/27/2023	RECONCILED		<input type="checkbox"/>
25240	34985	A1 Able Pest Doctors	4/27/2023	ACCOUNTS_PAYABLE	110.00	103326	Check		OUTSTANDING		<input checked="" type="checkbox"/>
25238	32464	Habitec Security	4/27/2023	ACCOUNTS_PAYABLE	1,003.29	103316	Check		OUTSTANDING		<input checked="" type="checkbox"/>
25252	34241	Melissa Spears	4/27/2023	ACCOUNTS_PAYABLE	230.00	103322	Check	4/27/2023	RECONCILED		<input checked="" type="checkbox"/>
25274	1730	BSN SPORTS, LLC	4/27/2023	ACCOUNTS_PAYABLE	372.36	103296	Check		OUTSTANDING		<input checked="" type="checkbox"/>
25234	900052	EPC-Self-Funded Medical Plan	4/27/2023	ACCOUNTS_PAYABLE	100,827.85	1000005	Electronic	4/27/2023	RECONCILED		<input type="checkbox"/>
25230	900014	FOUNDATION	4/27/2023	ACCOUNTS_PAYABLE	24,165.86	1000004	Electronic	4/27/2023	RECONCILED		<input type="checkbox"/>
25267	34271	X Grain Sportswear	4/27/2023	ACCOUNTS_PAYABLE	760.00	103323	Check		OUTSTANDING		<input checked="" type="checkbox"/>
25276	31348	KATHY KITKO	4/27/2023	ACCOUNTS_PAYABLE	230.00	103334	Check		OUTSTANDING		<input checked="" type="checkbox"/>
25246	31735	BRYN DEAN	4/27/2023	ACCOUNTS_PAYABLE	230.00	103313	Check	4/27/2023	RECONCILED		<input checked="" type="checkbox"/>
25272	10375	PEPSI COLA CO.	4/27/2023	ACCOUNTS_PAYABLE	843.45	103302	Check		OUTSTANDING		<input checked="" type="checkbox"/>
25247	35001	Spectrum Enterprise	4/27/2023	ACCOUNTS_PAYABLE	347.36	103327	Check		OUTSTANDING		<input checked="" type="checkbox"/>
25255	31348	KATHY KITKO	4/27/2023	ACCOUNTS_PAYABLE	230.00	103312	Check		VOID	4/27/2023	<input checked="" type="checkbox"/>
25263	32731	Rieck Mechanical Electrical	4/27/2023	ACCOUNTS_PAYABLE	2,519.15	103317	Check		OUTSTANDING		<input checked="" type="checkbox"/>
25239	8762	NATIONAL FFA ORGANIZATION	4/27/2023	ACCOUNTS_PAYABLE	360.75	103301	Check		OUTSTANDING		<input checked="" type="checkbox"/>
25270	32170	DARRICK RIGGS	4/27/2023	ACCOUNTS_PAYABLE	238.42	103314	Check	4/27/2023	RECONCILED		<input checked="" type="checkbox"/>
25242	14629	GORDON FOOD SERVICE	4/27/2023	ACCOUNTS_PAYABLE	4,992.10	103308	Check		OUTSTANDING		<input checked="" type="checkbox"/>
25244	11859	CARDINAL BUS SALES &	4/27/2023	ACCOUNTS_PAYABLE	1,042.02	103304	Check		OUTSTANDING		<input checked="" type="checkbox"/>
25257	5223	W. R. HACKETT INC.,	4/27/2023	ACCOUNTS_PAYABLE	1,906.92	103297	Check		OUTSTANDING		<input checked="" type="checkbox"/>
25237	32183	AES Ohio	4/27/2023	ACCOUNTS_PAYABLE	3,955.74	103315	Check		OUTSTANDING		<input checked="" type="checkbox"/>
25243	12600	D&S Auto Parts, Inc	4/27/2023	ACCOUNTS_PAYABLE	176.98	103305	Check	4/27/2023	RECONCILED		<input checked="" type="checkbox"/>
25232	900002	RETIREMENT SERS	4/27/2023	ACCOUNTS_PAYABLE	16,744.06	1000002	Electronic	4/27/2023	RECONCILED		<input type="checkbox"/>
25266	880179	Good Valley Water LLC	4/27/2023	ACCOUNTS_PAYABLE	91.00	103333	Check		OUTSTANDING		<input checked="" type="checkbox"/>
25265	880015	Kristen O'Hara	4/27/2023	ACCOUNTS_PAYABLE	200.00	103331	Check		OUTSTANDING		<input checked="" type="checkbox"/>
25269	7430	LOWE'S LUMBER	4/27/2023	ACCOUNTS_PAYABLE	105.51	103299	Check		OUTSTANDING		<input checked="" type="checkbox"/>
25256	33665	Joshua Murray	4/27/2023	ACCOUNTS_PAYABLE	23.88	103319	Check		OUTSTANDING		<input checked="" type="checkbox"/>
25260	34144	B2B Computer Products	4/27/2023	ACCOUNTS_PAYABLE	1,058.40	103320	Check		OUTSTANDING		<input checked="" type="checkbox"/>

## SOUTHEASTERN LOCAL SCHOOL

### Disbursement Report

Reference #	Vendor #	Primary Name	Date	Type	Amount	Check #	Check Type	Reconcile Date	Status	Void Date	Printed
25273	31024	LLC COMMERCIAL EQUIPMENT	4/27/2023	ACCOUNTS _PAYABLE	\$ 600.00	103311	Check		OUTSTANDING		<input checked="" type="checkbox"/>
25264	30180	TROPHY SPORTS CENTER	4/27/2023	ACCOUNTS _PAYABLE	215.00	103309	Check		OUTSTANDING		<input checked="" type="checkbox"/>
25268	34825	American Fidelity Administrative	4/27/2023	ACCOUNTS _PAYABLE	79.88	103325	Check	4/27/2023	RECONCILED		<input checked="" type="checkbox"/>
25249	30	CEDARVILLE UNIVERSITY	4/27/2023	ACCOUNTS _PAYABLE	39.55	103295	Check		OUTSTANDING		<input checked="" type="checkbox"/>
25254	30980	SPRADLIN BROS WELDING CO	4/27/2023	ACCOUNTS _PAYABLE	381.26	103310	Check		OUTSTANDING		<input checked="" type="checkbox"/>
25250	12700	MILLER'S TEXTILE SERVICES	4/27/2023	ACCOUNTS _PAYABLE	172.94	103306	Check		OUTSTANDING		<input checked="" type="checkbox"/>
25235	900055	Sun Life Assurance	4/27/2023	ACCOUNTS _PAYABLE	499.80	1000007	Electronic	4/27/2023	RECONCILED		<input type="checkbox"/>
25271	7480	MACRAY CO INC.	4/27/2023	ACCOUNTS _PAYABLE	274.00	103300	Check		OUTSTANDING		<input checked="" type="checkbox"/>
25248	10970	Dean Foods	4/27/2023	ACCOUNTS _PAYABLE	771.42	103303	Check	4/27/2023	RECONCILED		<input checked="" type="checkbox"/>
25236	900005	PAYROLL	4/27/2023	ACCOUNTS _PAYABLE	8,007.26	1000003	Electronic	4/27/2023	RECONCILED		<input type="checkbox"/>
25258	12750	STANTON SHEET MUSIC	4/27/2023	ACCOUNTS _PAYABLE	312.53	103307	Check		OUTSTANDING		<input checked="" type="checkbox"/>
25259	35167	CK Signs & Apparel	4/27/2023	ACCOUNTS _PAYABLE	552.50	103328	Check		OUTSTANDING		<input checked="" type="checkbox"/>
25261	35169	Sweetwater	4/27/2023	ACCOUNTS _PAYABLE	349.00	103329	Check		OUTSTANDING		<input checked="" type="checkbox"/>
25251	7000	THE KROGER CO.	4/27/2023	ACCOUNTS _PAYABLE	284.82	103298	Check		OUTSTANDING		<input checked="" type="checkbox"/>
25275	34176	Great Lakes Biomedical LTD	4/27/2023	ACCOUNTS _PAYABLE	221.00	103321	Check		OUTSTANDING		<input checked="" type="checkbox"/>
25262	36556	Park Street Law Group, LLC	4/27/2023	ACCOUNTS _PAYABLE	94.00	103330	Check		OUTSTANDING		<input checked="" type="checkbox"/>
25279	900034	AUDITOR & TREAS. FEES	4/28/2023	ACCOUNTS _PAYABLE	6,020.68	1000009	Electronic	4/28/2023	RECONCILED		<input type="checkbox"/>
25278	900042	SECURITY NATIONAL BANK	4/28/2023	ACCOUNTS _PAYABLE	69.42	1000010	Electronic	4/28/2023	RECONCILED		<input type="checkbox"/>
25277	900042	SECURITY NATIONAL BANK	4/28/2023	ACCOUNTS _PAYABLE	611.29	1000008	Electronic	4/28/2023	RECONCILED		<input type="checkbox"/>
<b>Grand Total</b>					<b>\$</b> <b>1,011,033.</b> <b>40</b>						

**Monthly Investment Summary**  
**Southeastern Local Schools**  
**US Bank Custodian Acct Ending x70998**  
 April 30, 2023

Monthly Cash Flow Activity		Market Value Summary				
<b>From 03-31-23 through 04-30-23</b>						
Beginning Book Value	3,641,396.98	<b>Security Type</b>	<b>Market Value</b>	<b>Pct. Assets</b>	<b>Avg Yield at Cost</b>	<b>Wght Avg Mat</b>
Contributions	0.00	<b>Money Market Fund</b>				
Withdrawals	0.00	MONEY MARKET FUND	26,465.34	0.7	4.71	0.00
Prior Month Management Fees	-451.33	<b>Fixed Income</b>				
Realized Gains/Losses	0.00	U.S. GOVERNMENT AGENCY NOTES	100,833.01	2.8	5.05	1.53
Gross Interest Earnings	3,582.22	U.S. TREASURY NOTES	97,500.00	2.7	3.38	1.76
Ending Book Value	3,644,527.87	Accrued Interest	1,338.32	0.0		
		<b>Commercial Paper</b>				
		COMMERCIAL PAPER	1,058,524.08	29.2	5.25	0.29
		<b>Certificate of Deposit</b>				
		CERTIFICATES OF DEPOSIT	2,325,639.76	64.2	2.93	1.15
		Accrued Interest	13,558.53	0.4		
		<b>TOTAL PORTFOLIO</b>	<b>3,623,859.04</b>	<b>100.0</b>	<b>3.69</b>	<b>0.91</b>

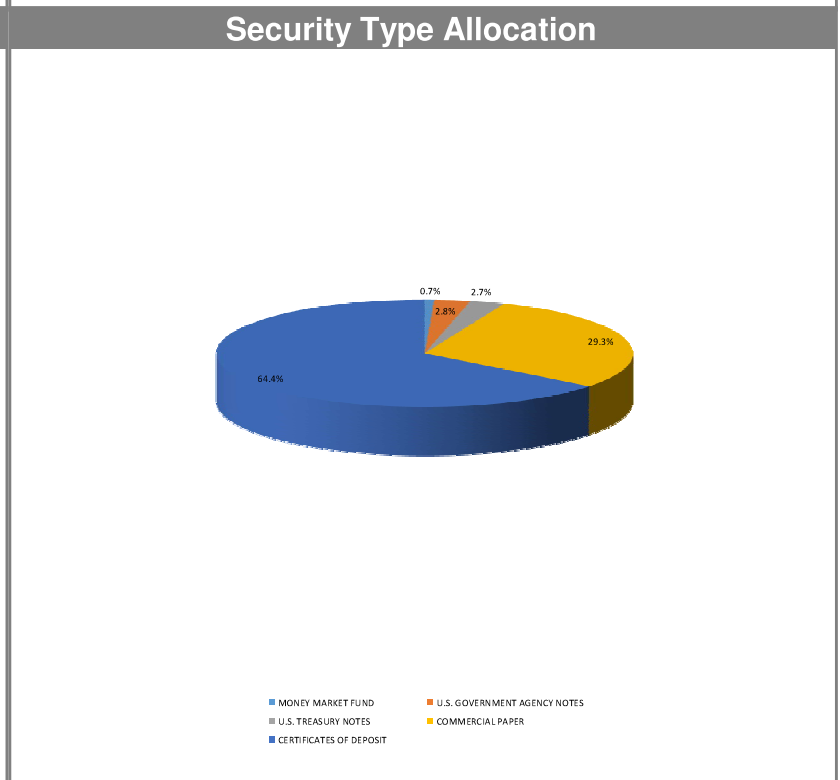
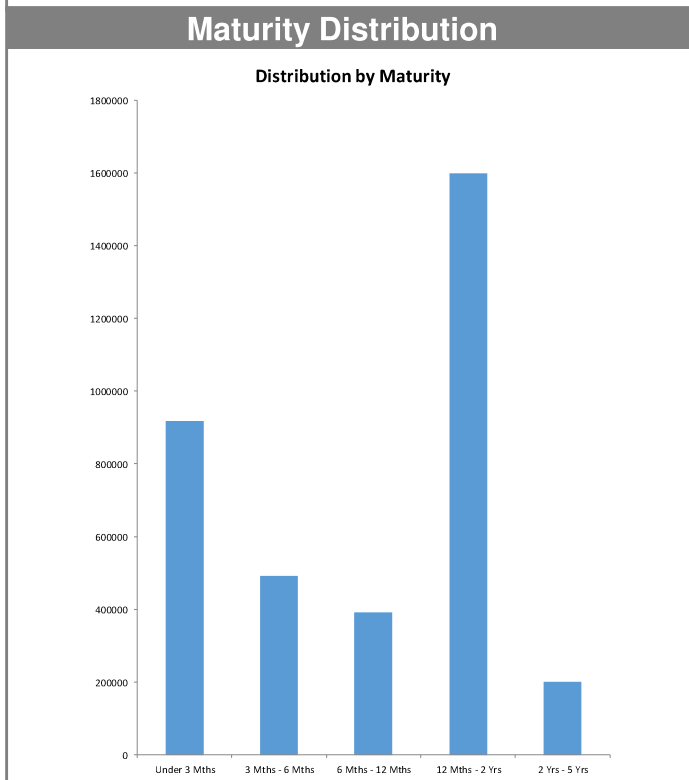

**Disclosures:**

RedTree's internal accounting system is used as the source of the market value of this account. Although obtained from a source believed to be reliable, we cannot guarantee its accuracy. You should review all account statements provided by the custodian and compare with the statements provided by RedTree.

**Portfolio Holdings Report**  
**Southeastern Local Schools**  
**US Bank Custodian Acct Ending x70998**  
 April 30, 2023

Quantity	Cusip	Security Description	Moody's	S&P	Cost Basis	Market Value	Yield at Cost	Wtd Maturity	Purchase Date
<b>U.S. GOVERNMENT AGENCY NOTES</b>									
100,000	3130AV5N8	Federal Home Ln Bank 5.000% Due 12-13-24	Aaa	AA+	99,922.00	100,833.01	5.05	1.53	02-28-23
		Accrued Interest				875.00			
					99,922.00	101,708.01	5.05	1.53	
<b>U.S. TREASURY NOTES</b>									
100,000	9128283Z1	US Treasury Note 2.750% Due 02-28-25	Aaa	AA+	98,507.80	97,500.00	3.38	1.76	08-31-22
		Accrued Interest				463.32			
					98,507.80	97,963.32	3.38	1.76	
<b>CERTIFICATES OF DEPOSIT</b>									
246,000	61690UGW4	Morgan Stanley Bank, UT 2.600% Due 06-06-23			245,508.00	245,368.19	2.65	0.10	06-06-19
246,000	61760AF46	Morgan Stanley Private Bank, NY 2.600% Due 06-06-23			246,000.00	245,368.19	2.60	0.10	06-10-19
249,000	90348JJQ4	UBS Bank USA, UT 2.900% Due 04-03-24			248,875.50	244,532.49	2.93	0.89	04-03-19
246,000	38149MAZ6	Goldman Sachs Bank USA, NY 2.700% Due 06-05-24			245,877.00	240,277.51	2.71	1.05	06-10-19
100,000	254673J72	Discover Bank, DE 3.100% Due 06-28-24			99,900.00	97,982.10	3.15	1.11	06-28-22
247,000	14042TBQ9	Capital One Bank USA, Glen Allen, VA 2.250% Due 08-07-24			246,506.00	238,942.57	2.29	1.22	08-07-19
247,000	14042RMW8	Capital One, NA, Mclean, VA 2.100% Due 08-14-24			246,629.50	238,356.36	2.13	1.24	08-16-19
100,000	15987UAV0	Charles Schwab Bank, TX 5.400% Due 09-23-24			99,925.00	100,231.63	5.45	1.33	03-17-23
100,000	20786AET8	ConnectOne Bank, NJ 4.800% Due 11-15-24			99,900.00	99,788.93	4.90	1.45	11-15-22
150,000	05580AM84	BMW Bank of North America, UT 2.700% Due 04-22-25			149,775.00	143,540.90	2.75	1.89	04-22-22
248,000	856285TF8	State Bank of India, NY 1.600% Due 04-29-25			247,132.00	232,119.03	1.67	1.93	04-29-20
100,000	307811FJ3	Farmers & Merchants Bank, WI 4.700% Due 05-19-25			99,900.00	99,419.82	4.79	1.91	11-17-22
100,000	552249CH5	Lyons National Bank, NY 4.850% Due 03-16-26			99,875.00	99,712.03	4.89	2.64	03-15-23
		Accrued Interest				13,558.53			
					2,375,803.00	2,339,198.29	2.93	1.15	
<b>COMMERCIAL PAPER</b>									
100,000	06054PTF3	Bank of America 0.000% Due 06-15-23		A-1	98,748.71	99,326.90	5.01	0.13	03-16-23
100,000	47816GTL3	Johnson & Johnson 0.000% Due 06-20-23	P-1	A-1+	98,453.78	99,278.40	5.05	0.14	02-28-23
120,000	89233HTU8	Toyota Motor Credit 0.000% Due 06-28-23	P-1	A-1+	117,222.77	118,974.96	5.05	0.16	01-10-23
105,000	62479MUE1	MUFG Bank 0.000% Due 07-14-23	P-1	A-1	101,060.40	103,846.47	5.24	0.21	10-19-22
150,000	50244MVA7	LVMH Moet 0.000% Due 08-10-23	P-1	A-1	146,916.67	147,842.40	5.10	0.28	03-15-23
250,000	17327BVN2	Citigroup 0.000% Due 08-22-23	P-1	A-1	240,191.46	245,790.75	5.51	0.31	11-28-22
100,000	45685RWN3	ING US CP 0.000% Due 09-22-23	P-1	A-1	97,053.06	97,891.30	5.31	0.39	02-28-23

**Disclosures:**

RedTree's internal accounting system is used as the source of the market value of this account. Although obtained from a source believed to be reliable, we cannot guarantee its accuracy. You should review all account statements provided by the custodian and compare with the statements provided by RedTree.

Questions? Call 888.596.2293 or email [info@redtreeinv.com](mailto:info@redtreeinv.com)





**Portfolio Holdings Report**  
**Southeastern Local Schools**  
**US Bank Custodian Acct Ending x70998**  
 April 30, 2023

Quantity	Cusip	Security Description	Moody's	S&P	Cost Basis	Market Value	Yield at Cost	Wtd Maturity	Purchase Date
150,000	63873KYH4	Natixis NY 0.000% Due 11-17-23	P-1	A-1	144,182.88	145,572.90	5.40	0.54	02-21-23
					1,043,829.73	1,058,524.08	5.25	0.29	
<b>MONEY MARKET FUND</b>									
	USBMMF	First American Treasury Obligations Fund			26,465.34	26,465.34	4.71		
<b>TOTAL PORTFOLIO</b>					<b>3,644,527.87</b>	<b>3,623,859.04</b>	<b>3.69</b>	<b>0.91</b>	

**Disclosures:**

RedTree's internal accounting system is used as the source of the market value of this account. Although obtained from a source believed to be reliable, we cannot guarantee its accuracy. You should review all account statements provided by the custodian and compare with the statements provided by RedTree.

Questions? Call 888.596.2293 or email [info@redtreeinv.com](mailto:info@redtreeinv.com)