

**SOUTHEASTERN LOCAL SCHOOL DISTRICT**

**FINANCIAL REPORT**

**07/31/2024**



Southeastern Local Schools  
Clark County, Ohio

General Fund Financial History/Projection

07/31/2024

Percent of Fiscal Year Complete

8.33%

	2024-2025 <u>Projection</u>	2024-2025 <u>FYTD Actual</u>	<u>FYTD %</u>
<b>REVENUE</b>			
General Property (Real Estate)	\$3,085,428.00	\$538,438.23	17.45%
Tangible Personal Property	\$559,303.00	\$72,803.58	13.02%
Income Tax	\$1,440,064.00	\$495,841.62	34.43%
Unrestricted Grants-in-Aid	\$5,178,241.00	\$432,697.20	8.36%
Restricted Grants-in-Aid	\$291,041.00	\$25,582.23	8.79%
Restricted Grants-in-Aid - SFSF	\$0.00	\$0.00	0.00%
Property Tax Allocation	\$407,549.00	\$0.00	0.00%
All Other Operating Revenue	\$578,505.00	\$9,182.47	1.59%
TOTAL	\$11,540,131.00	\$1,574,545.33	13.64%
<b>EXPENDITURES</b>			
Salaries & Wages	\$6,708,080.00	\$488,896.56	7.29%
Benefits	\$2,667,424.00	\$192,293.66	7.21%
Services	\$1,978,619.00	\$210,715.95	10.65%
Supplies	\$337,723.00	\$19,873.80	5.88%
Equipment	\$50,393.00	\$0.00	0.00%
Debt	\$0.00	\$0.00	0.00%
Other	\$178,489.00	\$21,525.37	12.06%
TOTAL	\$11,920,728.00	\$933,305.34	7.83%
<b>SURPLUS/(DEFICIT)</b>	<b>(\$380,597.00)</b>	<b>\$641,239.99</b>	

**HISTORICAL COMPARISON BY OBJECT  
SOUTHEASTERN LOCAL SCHOOLS**

	FY 22 07/21-06/22	FY 23 07/22-06/23	% of Change	FY 24 07/23-06/24	% of Change	FY 25 07/24-06/25	% of Change
<b>REVENUE</b>							
General Property (Real Estate)	\$215,700	\$408,600	89.43%	\$579,600	41.85%	\$538,438	-7.10%
Tangible Personal Property	0	0	-	0	-	72,804	-
Income Tax	462,152	448,209	-3.02%	464,337	3.60%	495,842	6.78%
Unrestricted Grants-in-Aid	300,024	366,486	22.15%	365,142	-0.37%	432,697	18.50%
Restricted Grants-in-Aid	4,240	21,022	395.78%	21,170	0.71%	25,582	20.84%
Restricted Grants-in-Aid - SFSF	0	0	-	0	-	0	-
Property Tax Allocation	0	0	-	0	-	0	-
All Other Operating Revenue	51,744	5,015	-90.31%	5,386	7.41%	9,182	70.48%
<b>TOTAL REVENUE</b>	<b>\$1,033,860</b>	<b>\$1,249,332</b>	<b>20.84%</b>	<b>\$1,435,636</b>	<b>14.91%</b>	<b>\$1,574,545</b>	<b>9.68%</b>
<b>EXPENDITURES</b>							
Salaries & Wages	426,303	443,220	3.97%	464,435	4.79%	488,897	5.27%
Benefits	168,617	160,908	-4.57%	175,841	9.28%	192,294	9.36%
Services	105,857	129,903	22.71%	184,724	42.20%	210,716	14.07%
Supplies	22,023	24,794	12.58%	21,652	-12.67%	19,874	-8.21%
Equipment	142	0	-100.00%	102,649	-	0	-100.00%
Debt	0	0	-	0	-	0	-
Other	19,914	20,546	3.17%	20,730	0.89%	21,525	3.84%
<b>TOTAL EXPENDITURES</b>	<b>\$742,856</b>	<b>\$779,370</b>	<b>4.92%</b>	<b>\$970,032</b>	<b>24.46%</b>	<b>\$933,305</b>	<b>-3.79%</b>
<b>SURPLUS/DEFICIT</b>	<b>291,003</b>	<b>469,962</b>	<b>61.50%</b>	<b>465,604</b>	<b>-0.93%</b>	<b>641,240</b>	<b>37.72%</b>
<b>OTHER SOURCES/USES</b>							
Advances/Transfers In	0	166,949	-	147,907	-11.41%	147,907	0.00%
Advances/Transfers Out	166,949	0	-100.00%	0	-	0	-
All Other Financing Sources	0	12,581	-	0	-100.00%	0	-
Debt Service	0	0	-	0	-	0	-
<b>NET SOURCES/USES</b>	<b>0</b>	<b>179,529</b>	<b>-</b>	<b>147,907</b>	<b>-17.61%</b>	<b>147,907</b>	<b>0.00%</b>
<b>BEGINNING CASH</b>	<b>\$5,110,081</b>	<b>\$5,444,609</b>	<b>10.05%</b>	<b>\$4,519,150</b>	<b>1.69%</b>	<b>\$4,519,150</b>	<b>1.36%</b>
<b>ENDING CASH</b>	<b>\$5,311,111</b>	<b>\$5,274,192</b>	<b>11.79%</b>	<b>\$5,132,661</b>	<b>0.80%</b>	<b>\$5,132,661</b>	<b>1.39%</b>
<b>ENCUMBRANCES</b>	<b>\$391,690</b>	<b>\$605,698</b>	<b>56.24%</b>	<b>\$893,911</b>	<b>-57.27%</b>	<b>\$893,911</b>	<b>49.32%</b>
<b>UNENCUMBERED CASH</b>	<b>\$5,009,394</b>	<b>\$5,488,403</b>	<b>7.61%</b>	<b>\$4,238,750</b>	<b>8.73%</b>	<b>\$4,238,750</b>	<b>-1.19%</b>
<b>% of Salaries to Revenue</b>	<b>41.23%</b>	<b>35.48%</b>		<b>32.35%</b>		<b>31.05%</b>	
<b>% of Benefits to Revenue</b>	<b>16.31%</b>	<b>12.88%</b>		<b>12.25%</b>		<b>12.21%</b>	
<b>Total to Revenue</b>	<b>57.54%</b>	<b>48.36%</b>		<b>44.60%</b>		<b>43.26%</b>	
<b>Days of Operating Cash</b>	<b>209.05</b>	<b>218.31</b>		<b>135.46</b>		<b>140.79</b>	

**MONTHLY BUDGET VARIANCE  
SOUTHEASTERN LOCAL SCHOOLS**

	<b>FTD Budgeted</b>	<b>FTD Actual</b>	<b>Variance</b>	<b>Percentage Variance</b>	<b>MTD Budgeted</b>	<b>MTD Actual</b>	<b>Variance</b>	<b>Percentage Variance</b>
<i>REVENUE</i>								
General Property (Real Estate)	\$257,016	\$538,438	\$281,422	109.50%	\$257,119	\$538,438	\$281,319	109.41%
Tangible Personal Property	\$46,590	\$72,804	\$26,214	56.26%	\$46,609	\$72,804	26,195	56.20%
Income Tax	\$119,957	\$495,842	\$375,884	313.35%	\$120,005	\$495,842	375,836	313.18%
Unrestricted Grants-In-Aid	\$431,347	\$432,697	\$1,350	0.31%	\$431,520	\$432,697	1,177	0.27%
Restricted Grants-In-Aid	\$24,244	\$25,582	\$1,339	5.52%	\$24,253	\$25,582	1,329	5.48%
Restricted Grants-In-Aid - SFSF	\$0	\$0	\$0	-	\$0	\$0	0	-
Property Tax Allocation	\$33,949	\$0	-\$33,949	-100.00%	\$33,962	\$0	-(33,962)	-100.00%
All Other Operating Revenue	\$48,189	\$9,182	-\$39,007	-80.95%	\$48,209	\$9,182	-(39,026)	-80.95%
<b>TOTAL REVENUE</b>	<b>\$961,293</b>	<b>\$1,574,545</b>	<b>\$613,252</b>	<b>63.79%</b>	<b>\$961,678</b>	<b>\$1,574,545</b>	<b>\$612,868</b>	<b>63.73%</b>
<i>EXPENDITURES</i>								
Salaries & Wages	\$558,783	\$488,897	\$69,887	-12.51%	\$559,007	\$488,897	\$70,110	-12.54%
Benefits	\$222,196	\$192,294	29,903	-13.46%	222,285	\$192,294	29,992	-13.49%
Services	\$164,819	\$210,716	(45,897)	27.85%	164,885	\$210,716	(\$45,831)	27.80%
Supplies	\$28,132	\$19,874	8,259	-29.36%	28,144	\$19,874	8,270	-29.38%
Equipment	\$4,198	\$0	4,198	-	4,199	\$0	\$4,199	-
Debt	\$0	\$0	0	-	0	\$0	0	-
Other	\$14,868	\$21,525	(6,657)	44.78%	14,874	\$21,525	(6,651)	44.72%
<b>TOTAL EXPENSES</b>	<b>\$992,997</b>	<b>\$933,305</b>	<b>\$59,691</b>	<b>-6.01%</b>	<b>\$993,394</b>	<b>\$933,305</b>	<b>\$60,089</b>	<b>-6.05%</b>
<b>SURPLUS/DEFICIT</b>	<b>(\$31,704)</b>	<b>\$641,240</b>	<b>\$672,944</b>	<b>-2122.60%</b>	<b>(\$31,716)</b>	<b>\$641,240</b>	<b>\$672,956</b>	<b>-2121.79%</b>
<i>OTHER USES/SOURCES</i>								
Transfers/Advances In	0	0	0	-	0	147,907	147,907	-
Transfers/Advances Out	0	147,907	147,907	-	0	0	0	-
All Other Financing Sources/(Uses)	0	0	0	-	664	0	\$0	-100.00%
<b>NET SOURCES/USES</b>	<b>0</b>	<b>147,907</b>	<b>147,907</b>	<b>-</b>	<b>664</b>	<b>147,907</b>	<b>0</b>	<b>-</b>

**Southeastern Local Schools**  
**Explanation of Checks Over \$5,000**

07/01/2024-07/31/2024

Check #	Vendor Name	Amount	Explanation
9819285	Auditor and Treasurer Fees	\$7,437.62	Income Tax Collection
104751	MVECA	\$24,166.35	FY25 Services (Fiscal, EMIS, Student Services, FinalForms)
9819274	Retirement STRS	\$69,592.12	Board Share Certified Staff
9819276	Payroll	\$7,449.66	Medicare, FICA
9819280	EPC-Self Funded Medical Plan	\$108,363.27	Health Medical Premiums
9819281	EPC Dental/Vision	\$6,251.93	Board Share Dental/Vision Coverage
9819275	Retirement SERS	\$18,418.94	Board Share Classified Retirement
104755	Village of South Charleston	\$85,346.80	SRO's and Cruiser Payment
104758	Southwestern Ohio Educational Purchasing	\$49,750.00	Liability Insurance
104731	Roetzel & Andress LPA	\$7,099.00	Attorney Fees
103522	Cardinal Bus Sales	\$102,367.00	New Bus
104722	MVECA	\$44,496.01	Computer Tech Payment and Remote BackUp Service

### FTD BUDGETED vs. FTD ACTUAL

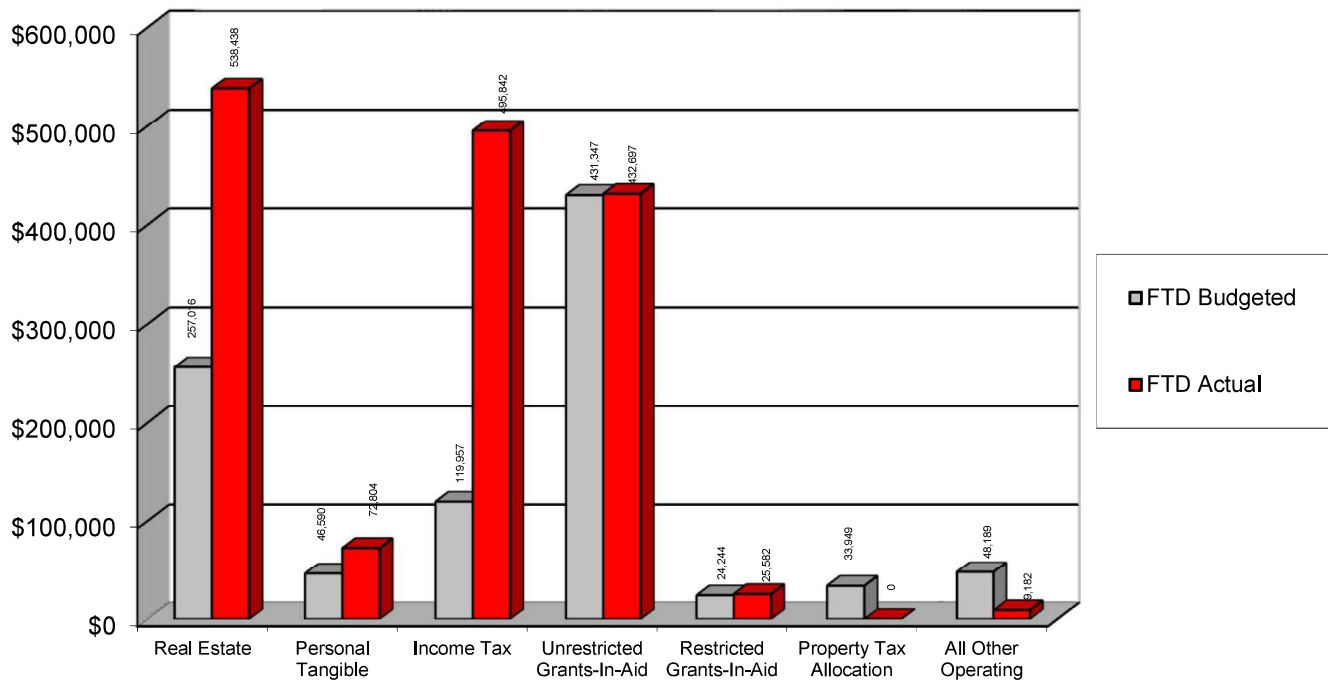

### FTD BUDGETED vs. FTD ACTUAL

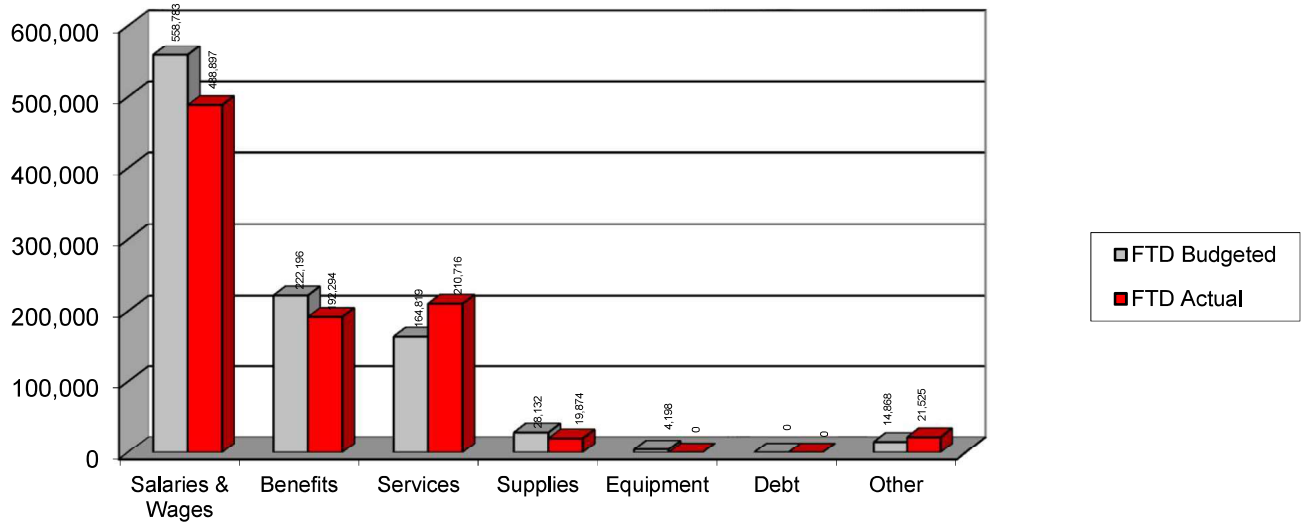

# HISTORICAL REVENUE

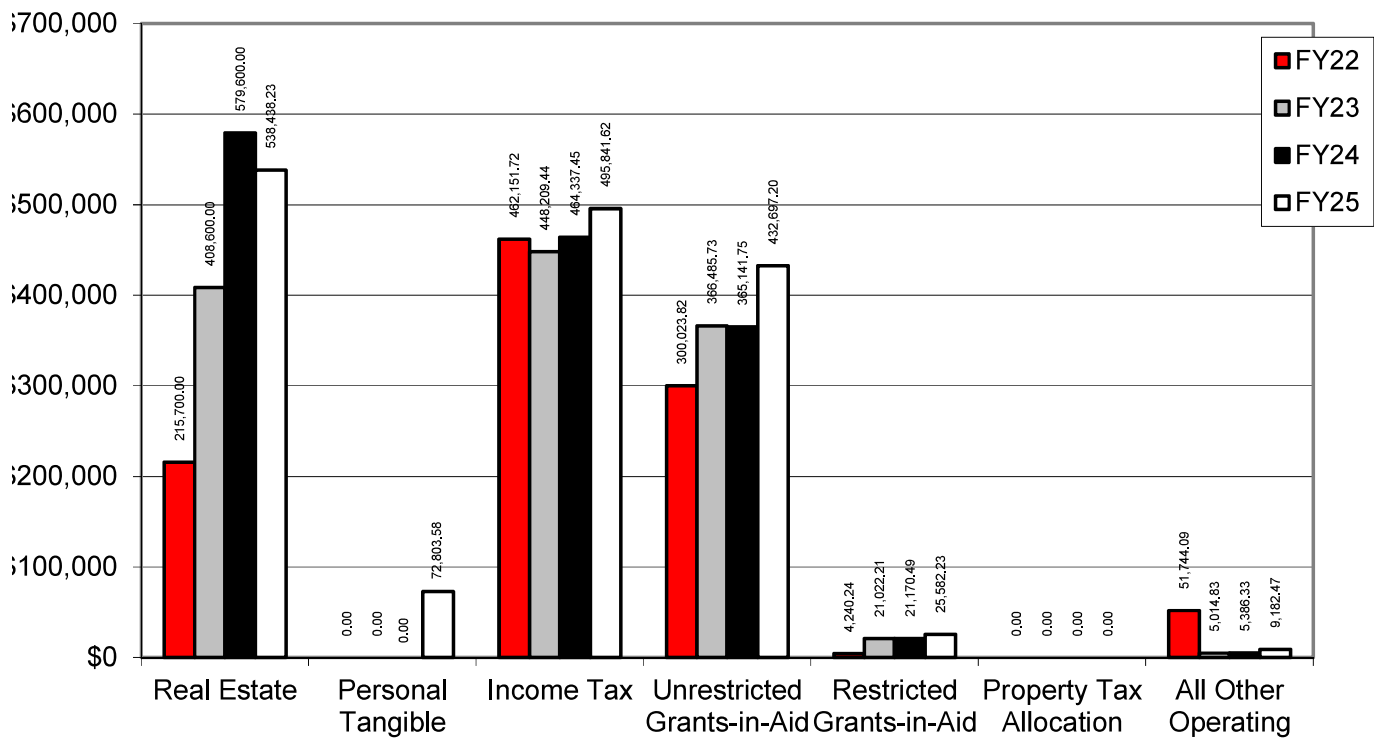



## HISTORICAL EXPENDITURES

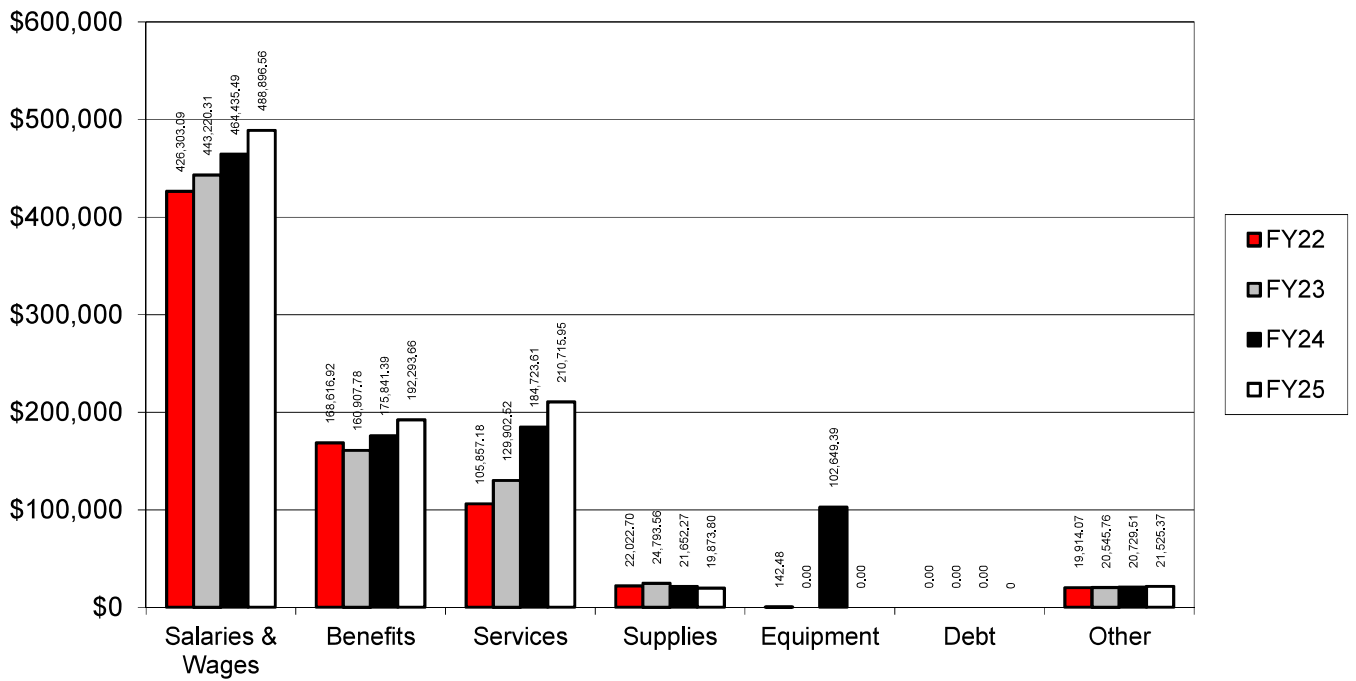

### % OF SALARIES AND BENEFITS TO REVENUE

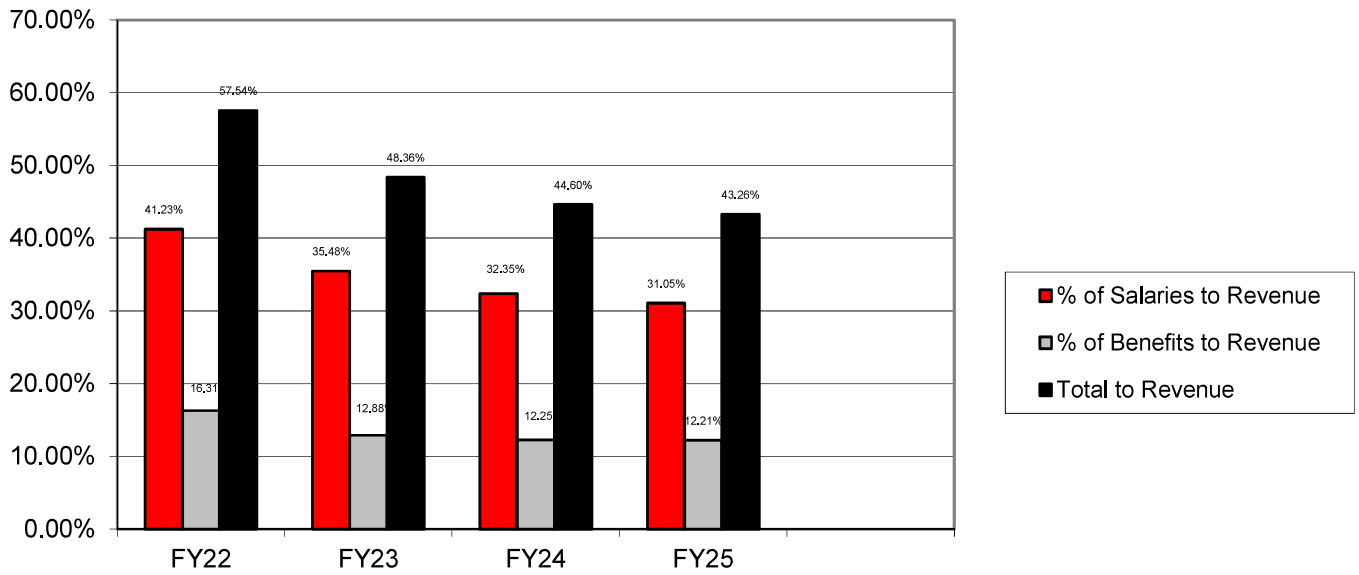

## % OF SALARIES AND BENEFITS TO EXPENDITURES

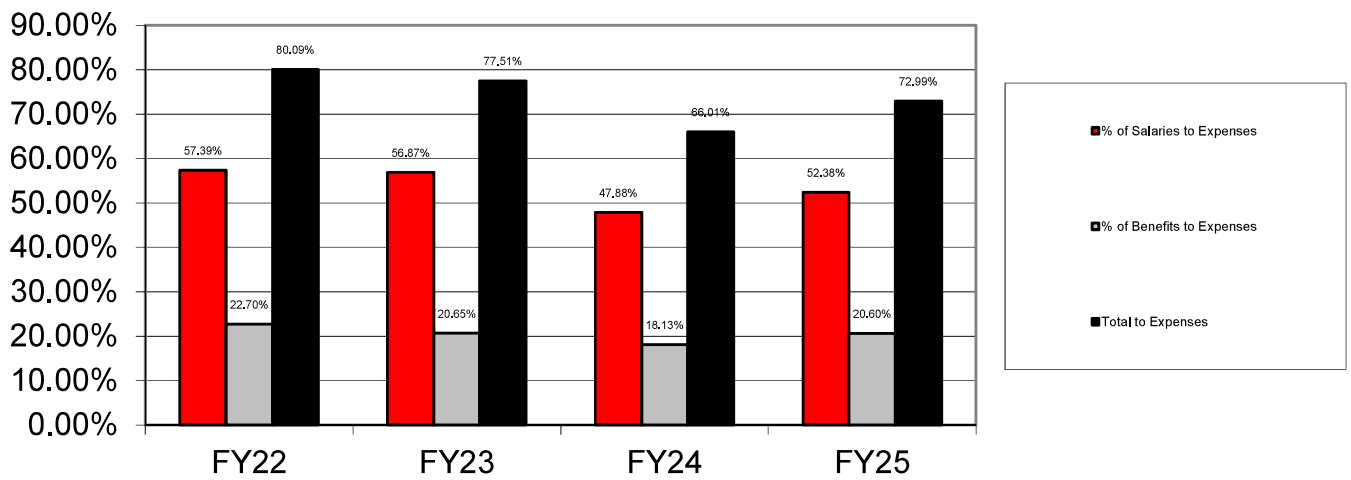

## Days of Operating Cash

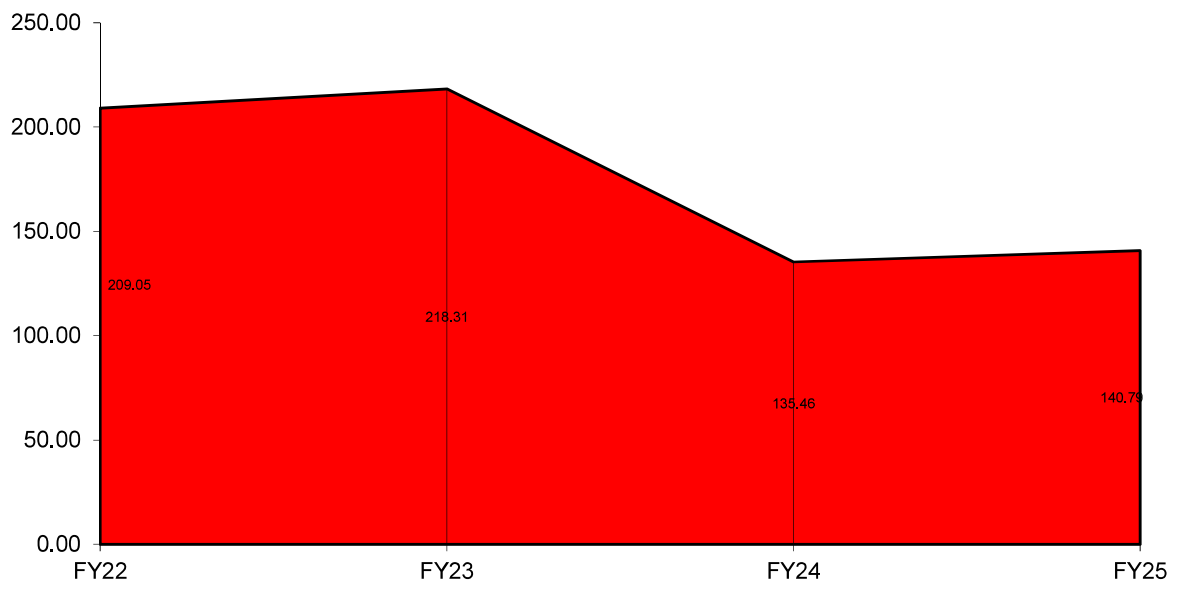

# SURPLUS/DEFICIT

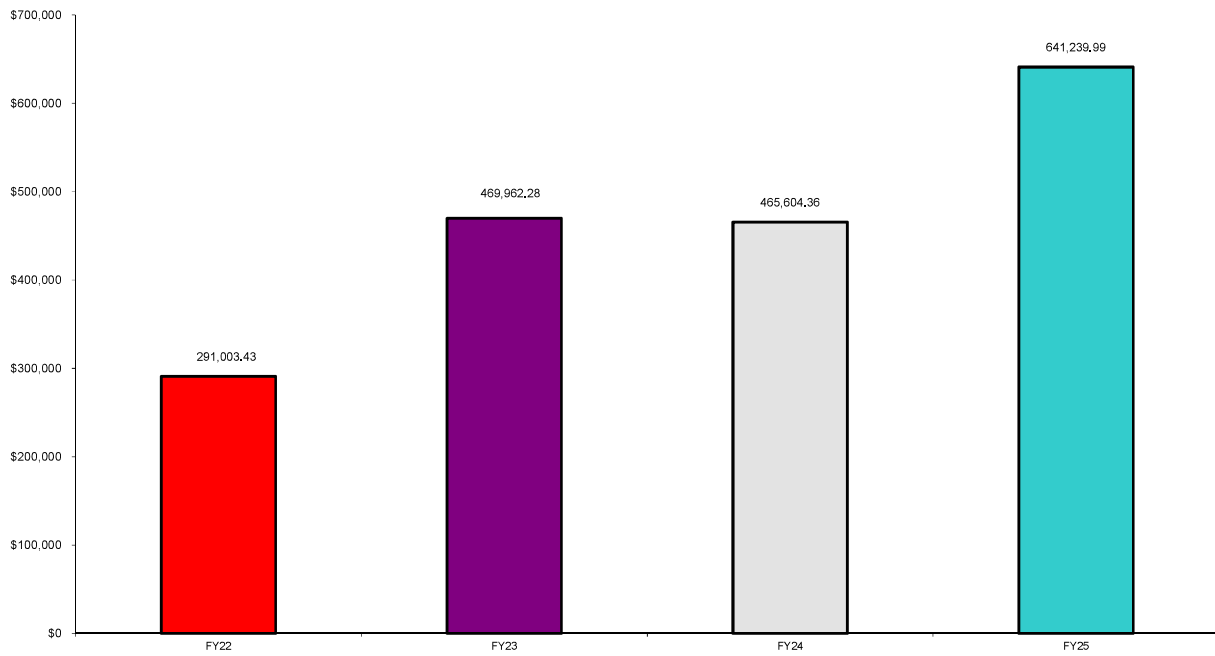

Gross Depository Balances:

AP	\$50,000.00
ICS DDA	\$1,649,247.02
Point of Sales	\$26,367.18
ICS MMA	\$183.53
Red Tree	\$3,832,306.42

Total Depository Balances (Gross) \$5,558,104.15

Adjustments to Bank Balance:

Cash in Transit to Bank	\$0.00
Outstanding Checks	(\$12,341.55)
Adjustments:	
Payroll Transfer	(\$259.40)
Reconciling Difference-Treasurer Paid	\$0.01

Total Adjustments to Bank Balance (\$12,600.94)

Investments:

Treasury Bonds and Notes	\$0.00
Certificate of Deposits	\$0.00
Other Securities	\$0.00
Other Investments:	

Total Investments \$0.00

Cash on Hand:

Petty Cash:	
Change Cash:	
Cash with Fiscal Agent	\$0.00

Total Cash on Hand \$0.00

Total Balances \$5,545,503.21

Total Fund Balance \$5,545,503.21

Depository Clearance Accounts:

Total Clearance Account Balances \$0.00

Treasurer

RedTree Investment Group  
**Southeastern Local Schools**  
**US Bank Custodian Acct Ending x70998**  
**Income Earned from Commercial Paper and Bankers Acceptances**  
*From 07-01-23 Through 06-30-24*

Security	Pay-Date	Cusip	Mature Date	Amount
<b>COMMERCIAL PAPER</b>				
MUFG Bank	07-14-23	62479MUE1	07-14-23	3,939.60
LVMH Moet	08-10-23	50244MVA7	08-10-23	3,083.33
Citigroup	08-22-23	17327BVN2	08-22-23	9,808.54
ING US CP	09-22-23	45685RWN3	09-22-23	2,946.94
Natixis NY	10-23-23	63873KYH4	11-17-23	5,254.62
National Bank of Canada	03-01-24	63307LCJ8	03-18-24	7,229.51
Toyota Motor Credit	03-21-24	89233GCM6	03-21-24	3,540.98
TD USA	03-25-24	89119ACR7	03-25-24	10,443.75
Toyota Motor Credit	05-03-24	89233GE36	05-03-24	6,230.00
Bank of Montreal	06-20-24	06369LFL4	06-20-24	2,359.98
				54,837.25
				<b>54,837.25</b>

RedTree Investment Group  
**Southeastern Local Schools**  
**US Bank Custodian Acct Ending x70998**  
**Purchases and Sales of Commercial Paper and Bankers Acceptances**  
*From 07-01-23 To 06-30-24*

Security	Settle Date	Cusip	Mature Date	Quantity
<b>PURCHASES</b>				
Bank of America	10-23-23	06054NGF2	07-15-24	160,000
Bank of Montreal	03-26-24	06369LFL4	06-20-24	185,000
LVMH Moet	04-18-24	50244LMJ0	12-18-24	150,000
National Bank of Canada	08-31-23	63307LCJ8	03-18-24	250,000
Natixis NY	03-21-24	63873JLS7	11-26-24	150,000
Toyota Motor Credit	08-10-23	89233GE36	05-03-24	150,000
Toyota Motor Credit	09-26-23	89233GCM6	03-21-24	130,000
Toyota Motor Credit	04-16-24	89233GN77	01-07-25	100,000
<b>SALES</b>				
Bank of Montreal	06-20-24	06369LFL4	06-20-24	185,000
Citigroup	08-22-23	17327BVN2	08-22-23	250,000
ING US CP	09-22-23	45685RWN3	09-22-23	100,000
LVMH Moet	08-10-23	50244MVA7	08-10-23	150,000
MUFG Bank	07-14-23	62479MUE1	07-14-23	105,000
National Bank of Canada	03-01-24	63307LCJ8	03-18-24	250,000
Natixis NY	10-23-23	63873KYH4	11-17-23	150,000
TD USA	03-25-24	89119ACR7	03-25-24	250,000
Toyota Motor Credit	03-21-24	89233GCM6	03-21-24	130,000
Toyota Motor Credit	05-03-24	89233GE36	05-03-24	150,000



**SOUTHEASTERN LOCAL SCHOOL**

**Disbursement Report**

Reference #	Vendor #	Primary Name	Date	Type	Check #	Amount	Check Type	Reconcile Date	Status	Void Date	Printed
26915	900010	AUDITOR GREENE COUNTY	7/31/2024	ACCOUNTS_PAYABLE	9819284	\$ 1,193.19	Electronic	7/31/2024	RECONCILED		<input type="checkbox"/>
26914	900034	AUDITOR & TREAS. FEES	7/31/2024	ACCOUNTS_PAYABLE	9819285	7,437.62	Electronic	7/31/2024	RECONCILED		<input type="checkbox"/>
26913	900042	SECURITY NATIONAL BANK	7/31/2024	ACCOUNTS_PAYABLE	9819283	63.11	Electronic	7/31/2024	RECONCILED		<input type="checkbox"/>
26912	10177	OSU Extension	7/30/2024	ACCOUNTS_PAYABLE	104770	175.00	Check		OUTSTANDING		<input checked="" type="checkbox"/>
26911	900034	AUDITOR & TREAS. FEES	7/29/2024	ACCOUNTS_PAYABLE	9819278	108.89	Electronic	7/29/2024	RECONCILED		<input type="checkbox"/>
26909	900054	EPC-Dental/Visio n Benefit Plan	7/29/2024	ACCOUNTS_PAYABLE	9819281	6,251.93	Electronic	7/29/2024	RECONCILED		<input type="checkbox"/>
26903	900052	EPC-Self-Funded Medical Plan	7/29/2024	ACCOUNTS_PAYABLE	9819280	108,363.27	Electronic	7/29/2024	RECONCILED		<input type="checkbox"/>
26908	900001	RETIREME NT STRS	7/29/2024	ACCOUNTS_PAYABLE	9819274	69,592.12	Electronic	7/29/2024	RECONCILED		<input type="checkbox"/>
26907	900055	Sun Life Assurance	7/29/2024	ACCOUNTS_PAYABLE	9819282	504.00	Electronic	7/29/2024	RECONCILED		<input type="checkbox"/>
26905	900005	PAYROLL	7/29/2024	ACCOUNTS_PAYABLE	9819276	7,449.66	Electronic	7/29/2024	RECONCILED		<input type="checkbox"/>
26910	900042	SECURITY NATIONAL BANK	7/29/2024	ACCOUNTS_PAYABLE	9819279	915.51	Electronic	7/29/2024	RECONCILED		<input type="checkbox"/>
26906	900014	FOUNDATI ON	7/29/2024	ACCOUNTS_PAYABLE	9819277	4,279.17	Electronic	7/29/2024	RECONCILED		<input type="checkbox"/>
26904	900002	RETIREME NT SERS	7/29/2024	ACCOUNTS_PAYABLE	9819275	18,418.94	Electronic	7/29/2024	RECONCILED		<input type="checkbox"/>
26878	35001	Spectrum Enterprise	7/25/2024	ACCOUNTS_PAYABLE	104764	359.95	Check		OUTSTANDING		<input checked="" type="checkbox"/>
26879	32464	Habitec Security	7/25/2024	ACCOUNTS_PAYABLE	104757	1,048.47	Check	7/31/2024	RECONCILED		<input checked="" type="checkbox"/>
26895	880257	NoRedInk Copr	7/25/2024	ACCOUNTS_PAYABLE	104767	4,296.00	Check		OUTSTANDING		<input checked="" type="checkbox"/>
26887	13400	VILLAGE OF S. CHARLEST ON	7/25/2024	ACCOUNTS_PAYABLE	104755	85,346.80	Check	7/31/2024	RECONCILED		<input checked="" type="checkbox"/>
26896	882057	Navigate360	7/25/2024	ACCOUNTS_PAYABLE	104768	2,035.00	Check	7/31/2024	RECONCILED		<input checked="" type="checkbox"/>
26880	33036	ProSource	7/25/2024	ACCOUNTS_PAYABLE	104759	2,229.28	Check	7/31/2024	RECONCILED		<input checked="" type="checkbox"/>
26894	10152	OHIO FFA ASSOCIATI ON	7/25/2024	ACCOUNTS_PAYABLE	104752	200.00	Check		OUTSTANDING		<input checked="" type="checkbox"/>
26889	12750	STANTON SHEET MUSIC	7/25/2024	ACCOUNTS_PAYABLE	104754	69.71	Check	7/25/2024	RECONCILED		<input checked="" type="checkbox"/>
26900	36700	SchoolStatu s Parent Inc	7/25/2024	ACCOUNTS_PAYABLE	104766	518.00	Check		OUTSTANDING		<input checked="" type="checkbox"/>
26890	34114	Meal Magic Corporation	7/25/2024	ACCOUNTS_PAYABLE	104761	2,595.00	Check		OUTSTANDING		<input checked="" type="checkbox"/>
26899	1000003	Citran Occupation al Health LLC	7/25/2024	ACCOUNTS_PAYABLE	104769	168.00	Check		OUTSTANDING		<input checked="" type="checkbox"/>
26891	34825	American Fidelity Administrat ive	7/25/2024	ACCOUNTS_PAYABLE	104763	93.08	Check	7/25/2024	RECONCILED		<input checked="" type="checkbox"/>
26893	3400	DELANEY	7/25/2024	ACCOUNTS	104749	1,460.00	Check		OUTSTAND		<input checked="" type="checkbox"/>

## SOUTHEASTERN LOCAL SCHOOL

### Disbursement Report

Reference #	Vendor #	Primary Name	Date	Type	Check #	Amount	Check Type	Reconcile Date	Status	Void Date	Printed
26883	251	PLUMBING ACME SPRING	7/25/2024	ACCOUNTS _PAYABLE	104746	\$ 2,589.06	Check	7/31/2024	RECONCILED		<input checked="" type="checkbox"/>
26877	32183	AES Ohio	7/25/2024	ACCOUNTS _PAYABLE	104756	1,537.15	Check		OUTSTANDING		<input checked="" type="checkbox"/>
26888	8305	MVECA	7/25/2024	ACCOUNTS _PAYABLE	104751	24,166.35	Check	7/25/2024	RECONCILED		<input checked="" type="checkbox"/>
26885	10160	OASBO	7/25/2024	ACCOUNTS _PAYABLE	104753	275.00	Check	7/31/2024	RECONCILED		<input checked="" type="checkbox"/>
26898	34142	Megacity Fire Protection	7/25/2024	ACCOUNTS _PAYABLE	104762	53.95	Check	7/31/2024	RECONCILED		<input checked="" type="checkbox"/>
26886	2183	SHERWIN WILLIAMS	7/25/2024	ACCOUNTS _PAYABLE	104748	232.55	Check	7/31/2024	RECONCILED		<input checked="" type="checkbox"/>
26882	36622	Roetzel & Andress LPA	7/25/2024	ACCOUNTS _PAYABLE	104765	2,215.00	Check	7/31/2024	RECONCILED		<input checked="" type="checkbox"/>
26881	1730	BSN SPORTS, LLC	7/25/2024	ACCOUNTS _PAYABLE	104747	1,771.72	Check	7/31/2024	RECONCILED		<input checked="" type="checkbox"/>
26892	32766	Southwestern Ohio Educational	7/25/2024	ACCOUNTS _PAYABLE	104758	49,750.00	Check	7/31/2024	RECONCILED		<input checked="" type="checkbox"/>
26897	33423	Project Lead The Way	7/25/2024	ACCOUNTS _PAYABLE	104760	4,150.00	Check	7/31/2024	RECONCILED		<input checked="" type="checkbox"/>
26884	7430	LOWE'S LUMBER	7/25/2024	ACCOUNTS _PAYABLE	104750	409.71	Check	7/31/2024	RECONCILED		<input checked="" type="checkbox"/>
26902			7/22/2024	PAYROLL	0	262,836.22	Electronic		OUTSTANDING		<input type="checkbox"/>
26876	410	AMERICAN BUS & ACCESS	7/11/2024	ACCOUNTS _PAYABLE	104738	157.73	Check	7/31/2024	RECONCILED		<input checked="" type="checkbox"/>
26875	30851	Flagway House	7/11/2024	ACCOUNTS _PAYABLE	104742	249.88	Check	7/31/2024	RECONCILED		<input checked="" type="checkbox"/>
26870	20599	WESTWATER SPLY, INC.	7/11/2024	ACCOUNTS _PAYABLE	104741	157.73	Check	7/31/2024	RECONCILED		<input checked="" type="checkbox"/>
26874	3211	ANGI Kaverman	7/11/2024	ACCOUNTS _PAYABLE	104739	200.00	Check	7/11/2024	RECONCILED		<input checked="" type="checkbox"/>
26873	11859	CARDINAL BUS SALES &	7/11/2024	ACCOUNTS _PAYABLE	104740	547.69	Check	7/31/2024	RECONCILED		<input checked="" type="checkbox"/>
26869	35216	Trucktech Maintenance	7/11/2024	ACCOUNTS _PAYABLE	104745	1,381.17	Check	7/31/2024	RECONCILED		<input checked="" type="checkbox"/>
26871	35186	Rochester 100 Inc	7/11/2024	ACCOUNTS _PAYABLE	104744	360.00	Check	7/31/2024	RECONCILED		<input checked="" type="checkbox"/>
26872	33016	Gem City Tire	7/11/2024	ACCOUNTS _PAYABLE	104743	1,322.50	Check	7/31/2024	RECONCILED		<input checked="" type="checkbox"/>
26861	1000003	Citran Occupational Health LLC	7/10/2024	ACCOUNTS _PAYABLE	104737	336.00	Check		OUTSTANDING		<input checked="" type="checkbox"/>
26862	11099	PITNEY BOWES-RESERVE	7/10/2024	ACCOUNTS _PAYABLE	104725	2,000.00	Check	7/31/2024	RECONCILED		<input checked="" type="checkbox"/>
26863	36622	Roetzel & Andress LPA	7/10/2024	ACCOUNTS _PAYABLE	104731	7,099.00	Check	7/31/2024	RECONCILED		<input checked="" type="checkbox"/>
26856	10097	Geer Gas Corporation	7/10/2024	ACCOUNTS _PAYABLE	104723	31.50	Check	7/31/2024	RECONCILED		<input checked="" type="checkbox"/>
26866	36694	Tyler Cooper	7/10/2024	ACCOUNTS _PAYABLE	104732	200.00	Check	7/31/2024	RECONCILED		<input checked="" type="checkbox"/>
26858	36701	Xenia Tool Rental	7/10/2024	ACCOUNTS _PAYABLE	104734	421.26	Check	7/31/2024	RECONCILED		<input checked="" type="checkbox"/>
26851	34142	Megacity Fire	7/10/2024	ACCOUNTS _PAYABLE	104728	2,621.45	Check	7/31/2024	RECONCILED		<input checked="" type="checkbox"/>

**SOUTHEASTERN LOCAL SCHOOL**

**Disbursement Report**

Reference #	Vendor #	Primary Name	Date	Type	Check #	Amount	Check Type	Reconcile Date	Status	Void Date	Printed
26864	35024	Protection Bakers Locksmithing Services	7/10/2024	ACCOUNTS_PAYABLE	104729	\$ 705.00	Check	7/31/2024	RECONCILED		<input checked="" type="checkbox"/>
26868	35145	John Gummel	7/10/2024	ACCOUNTS_PAYABLE	104730	1,153.74	Check	7/10/2024	RECONCILED		<input checked="" type="checkbox"/>
26853	36697	Hamilton County ESC	7/10/2024	ACCOUNTS_PAYABLE	104733	250.00	Check	7/31/2024	RECONCILED		<input checked="" type="checkbox"/>
26855	8305	MVECA	7/10/2024	ACCOUNTS_PAYABLE	104722	44,496.01	Check	7/10/2024	RECONCILED		<input checked="" type="checkbox"/>
26859	1730	BSN SPORTS, LLC	7/10/2024	ACCOUNTS_PAYABLE	104718	1,016.25	Check	7/31/2024	RECONCILED		<input checked="" type="checkbox"/>
26852	880135	Jeffrey Bradds	7/10/2024	ACCOUNTS_PAYABLE	104736	30.00	Check	7/31/2024	RECONCILED		<input checked="" type="checkbox"/>
26854	3350	Centerpoint Energy	7/10/2024	ACCOUNTS_PAYABLE	104719	327.40	Check	7/31/2024	RECONCILED		<input checked="" type="checkbox"/>
26865	33049	AT&T	7/10/2024	ACCOUNTS_PAYABLE	104727	288.26	Check	7/31/2024	RECONCILED		<input checked="" type="checkbox"/>
26860	7480	MACRAY CO INC.	7/10/2024	ACCOUNTS_PAYABLE	104720	1,472.00	Check	7/31/2024	RECONCILED		<input checked="" type="checkbox"/>
26857	7650	H. W. MANN & SONS	7/10/2024	ACCOUNTS_PAYABLE	104721	195.00	Check	7/31/2024	RECONCILED		<input checked="" type="checkbox"/>
26849	13400	VILLAGE OF S. CHARLESTON	7/10/2024	ACCOUNTS_PAYABLE	104726	3,657.80	Check	7/31/2024	RECONCILED		<input checked="" type="checkbox"/>
26850	10152	OHIO FFA ASSOCIATION	7/10/2024	ACCOUNTS_PAYABLE	104724	255.00	Check		OUTSTANDING		<input checked="" type="checkbox"/>
26867	880058	Tri-County Electric, LLC	7/10/2024	ACCOUNTS_PAYABLE	104735	5,050.00	Check	7/10/2024	RECONCILED		<input checked="" type="checkbox"/>
26901			7/2/2024	PAYROLL	0	263,264.26	Electronic		OUTSTANDING		<input type="checkbox"/>

**Grand Total** \$  
**1,014,405.04**

**Monthly Investment Summary**  
**Southeastern Local Schools**  
**US Bank Custodian Acct Ending x70998**  
 July 31, 2024

Monthly Cash Flow Activity		Market Value Summary				
From 06-30-24 through 07-31-24						
Beginning Book Value	3,817,724.24	<u>Security Type</u>	<u>Market Value</u>	<u>Pct. Assets</u>	<u>Avg Yield at Cost</u>	<u>Wght Avg Mat</u>
Contributions	0.00	<b>Money Market Fund</b>				
Withdrawals	0.00	MONEY MARKET FUNDS	8,677.95	0.2	5.16	0.00
Prior Month Management Fees	-479.27	<b>Fixed Income</b>				
Realized Gains/Losses	62.51	U.S. GOVERNMENT AGENCY NOTES	495,568.37	12.8	5.21	1.72
Gross Interest Earnings	14,998.94	Accrued Interest	3,288.68	0.1		
Ending Book Value	3,832,306.42	<b>Commercial Paper</b>				
		COMMERCIAL PAPERS	653,411.57	16.9	5.38	0.47
		Accrued Interest	0.00	0.0		
		<b>Certificate of Deposit</b>				
		CERTIFICATES OF DEPOSIT	2,685,961.09	69.5	4.02	1.25
		Accrued Interest	17,600.28	0.5		
		<b>TOTAL PORTFOLIO</b>	<b>3,864,507.94</b>	<b>100.0</b>	<b>4.41</b>	<b>1.17</b>

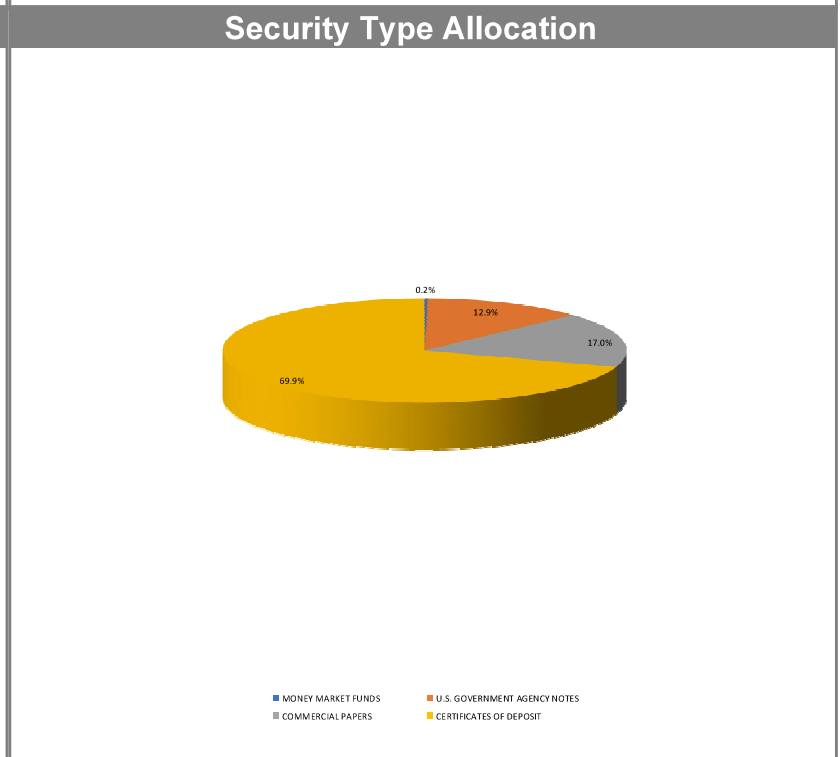
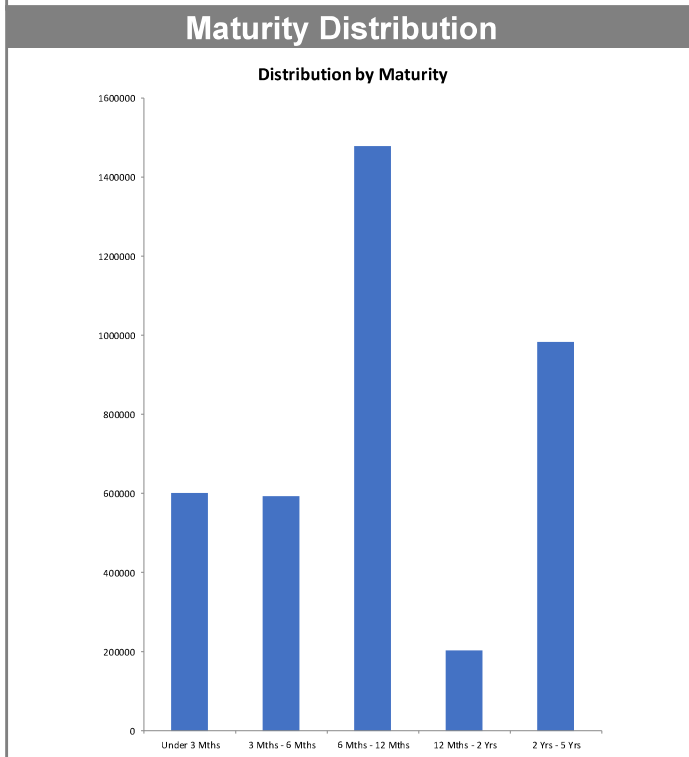

**Disclosures:**

RedTree's internal accounting system is used as the source of the market value of this account. Although obtained from a source believed to be reliable, we cannot guarantee its accuracy. You should review all account statements provided by the custodian and compare with the statements provided by RedTree.

Questions? Call 888.596.2293 or email [info@redtreeinv.com](mailto:info@redtreeinv.com)

**Portfolio Holdings Report**  
**Southeastern Local Schools**  
**US Bank Custodian Acct Ending x70998**  
 July 31, 2024

Quantity	Cusip	Security Description	Moody's	S&P	Cost Basis	Market Value	Yield at Cost	Wtd Maturity	Purchase Date
<b>U.S. GOVERNMENT AGENCY NOTES</b>									
100,000	3130AV5N8	Federal Home Ln Bank 5.000% Due 12-13-24	Aaa	AA+	99,922.00	99,904.33	5.05	0.36	02-28-23
100,000	3130AYP59	Federal Home Ln Bank 5.500% Due 01-26-26	Aaa	AA+	99,950.00	100,001.67	5.53	1.41	06-26-24
195,000	3130B1UG0	Federal Home Ln Bank 5.500% Due 12-24-26	Aaa	AA+	195,000.00	195,071.55	5.50	2.21	06-28-24
100,000	3133EP6K6	Federal Farm Credit Bank 4.500% Due 03-26-27	Aaa	AA+	99,989.40	100,590.83	4.50	2.44	03-26-24
	Accrued Interest					3,288.68			
					494,861.40	498,857.05	5.21	1.72	
<b>CERTIFICATES OF DEPOSIT</b>									
247,000	14042TBQ9	Capital One Bank USA, Glen Allen, VA 2.250% Due 08-07-24			246,506.00	246,831.07	2.29	0.02	08-07-19
247,000	14042RMW8	Capital One, NA, Mclean, VA 2.100% Due 08-14-24			246,629.50	246,680.84	2.13	0.04	08-16-19
100,000	15987UAV0	Charles Schwab Bank, TX 5.400% Due 09-23-24			99,925.00	99,981.41	5.45	0.14	03-17-23
100,000	20786AET8	ConnectOne Bank, NJ 4.800% Due 11-15-24			99,900.00	99,880.18	4.90	0.28	11-15-22
150,000	05580AM84	BMW Bank of North America, UT 2.700% Due 04-22-25			149,775.00	147,562.81	2.75	0.70	04-22-22
248,000	856285TF8	State Bank of India, NY 1.600% Due 04-29-25			247,132.00	241,922.74	1.67	0.72	04-29-20
100,000	307811FJ3	Farmers & Merchants Bank, WI 4.700% Due 05-19-25			99,900.00	99,818.07	4.79	0.77	11-17-22
244,000	61768EUU5	Morgan Stanley Private Bank, NY 4.900% Due 06-09-25			243,756.00	243,984.39	4.95	0.83	06-07-23
100,000	02357QBY2	Amerant Bank NA, FL 5.000% Due 06-16-25			99,950.00	100,095.58	5.08	0.84	06-16-23
248,000	29367SKM5	Enterprise Bank & Trust, MO 5.000% Due 06-20-25			247,752.00	248,253.89	5.11	0.85	06-20-23
130,000	138138AB8	Canton Co-Op Bank, MA 5.000% Due 07-21-25			129,870.00	130,207.15	5.11	0.93	07-21-23
100,000	552249CH5	Lyons National Bank, NY 4.850% Due 03-16-26			99,875.00	100,321.30	4.89	1.52	03-15-23
198,000	90355GMA1	UBS Bank USA, UT 4.600% Due 04-05-27			197,752.50	198,778.12	4.69	2.46	04-04-24
100,000	949764NJ9	Wells Fargo Bank, SD 4.850% Due 05-14-27			99,900.00	101,073.82	4.94	2.55	05-14-24
125,000	34520LBD4	Forbright Bank, MD 4.850% Due 06-14-27			124,812.50	126,355.11	4.90	2.64	06-14-24
125,000	07371DR58	Beal Bank, NV 4.650% Due 05-30-29			124,687.50	127,109.25	4.71	4.27	06-06-24
125,000	89235MPP0	Toyota Financial Savings Bank, NV 4.650% Due 06-13-29			124,687.50	127,105.35	4.71	4.30	06-13-24
	Accrued Interest					17,600.28			
					2,682,810.50	2,703,561.37	4.02	1.25	
<b>COMMERCIAL PAPER</b>									
150,000	63873JLS7	Natixis NY 0.000% Due 11-26-24	P-1	A-1	144,572.92	147,419.70	5.41	0.32	03-21-24

**Disclosures:**

RedTree's internal accounting system is used as the source of the market value of this account. Although obtained from a source believed to be reliable, we cannot guarantee its accuracy. You should review all account statements provided by the custodian and compare with the statements provided by RedTree.

Questions? Call 888.596.2293 or email [info@redtreeinv.com](mailto:info@redtreeinv.com)



**Portfolio Holdings Report**  
**Southeastern Local Schools**  
**US Bank Custodian Acct Ending x70998**  
 July 31, 2024

Quantity	Cusip	Security Description	Moody's	S&P	Cost Basis	Market Value	Yield at Cost	Wtd Maturity	Purchase Date
150,000	50244LMJ0	LVMH Moet 0.000% Due 12-18-24	P-1	A-1	144,611.67	146,983.05	5.50	0.38	04-18-24
100,000	89233GN77	Toyota Motor Credit 0.000% Due 01-07-25	P-1	A-1+	96,113.44	97,748.10	5.47	0.43	04-16-24
110,000	45685QPJ2	ING US CP 0.000% Due 02-18-25	P-1	A-1	106,629.87	106,836.40	5.29	0.54	07-18-24
160,000	63307LR78	National Bank of Canada 0.000% Due 04-07-25	P-1	A-1	154,028.67	154,424.32	5.27	0.67	07-16-24
	Accrued Interest					0.00			
					645,956.57	653,411.57	5.38	0.47	
<b>MONEY MARKET FUND</b>									
	USBMMF	First American Treasury Obligations Fund			8,677.95	8,677.95	5.16		
<b>TOTAL PORTFOLIO</b>					3,832,306.42	3,864,507.94	4.41	1.17	

**Disclosures:**

RedTree's internal accounting system is used as the source of the market value of this account. Although obtained from a source believed to be reliable, we cannot guarantee its accuracy. You should review all account statements provided by the custodian and compare with the statements provided by RedTree.

Questions? Call 888.596.2293 or email [info@redtreeinv.com](mailto:info@redtreeinv.com)