

**SOUTHEASTERN LOCAL SCHOOL DISTRICT**

**FINANCIAL REPORT**

**08/31/2024**



Southeastern Local Schools  
Clark County, Ohio

General Fund Financial History/Projection

08/31/2024

Percent of Fiscal Year Complete  
16.67%

	2024-2025 <u>Projection</u>	2024-2025 <u>FYTD Actual</u>	<u>FYTD %</u>
<b>REVENUE</b>			
General Property (Real Estate)	\$3,085,428.00	\$1,202,209.04	38.96%
Tangible Personal Property	\$559,303.00	\$263,536.97	47.12%
Income Tax	\$1,440,064.00	\$495,841.62	34.43%
Unrestricted Grants-in-Aid	\$5,178,241.00	\$889,462.35	17.18%
Restricted Grants-in-Aid	\$291,041.00	\$51,146.43	17.57%
Restricted Grants-in-Aid - SFSF	\$0.00	\$0.00	0.00%
Property Tax Allocation	\$407,549.00	\$8,490.13	2.08%
All Other Operating Revenue	\$578,505.00	\$11,740.87	2.03%
TOTAL	\$11,540,131.00	\$2,922,427.41	25.32%
<b>EXPENDITURES</b>			
Salaries & Wages	\$6,581,350.00	\$983,361.00	14.94%
Benefits	\$2,697,424.00	\$421,333.36	15.62%
Services	\$1,978,619.00	\$236,821.77	11.97%
Supplies	\$337,723.00	\$129,380.11	38.31%
Equipment	\$50,393.00	\$0.00	0.00%
Debt	\$0.00	\$0.00	0.00%
Other	\$178,489.00	\$44,224.84	24.78%
TOTAL	\$11,823,998.00	\$1,815,121.08	15.35%
<b>SURPLUS/(DEFICIT)</b>	<b>(\$283,867.00)</b>	<b>\$1,107,306.33</b>	

**HISTORICAL COMPARISON BY OBJECT  
SOUTHEASTERN LOCAL SCHOOLS**

	<b>FY 22 07/21-08/22</b>	<b>FY 23 07/22-08/23</b>	<b>% of Change</b>	<b>FY 24 07/23-08/24</b>	<b>% of Change</b>	<b>FY 25 07/24-08/25</b>	<b>% of Change</b>
<b>REVENUE</b>							
General Property (Real Estate)	\$1,039,828	\$1,020,523	-1.86%	\$1,217,089	19.26%	\$1,202,209	-1.22%
Tangible Personal Property	211,755	237,124	11.98%	206,922	-12.74%	263,537	27.36%
Income Tax	462,152	448,209	-3.02%	464,337	3.60%	495,842	6.78%
Unrestricted Grants-in-Aid	622,879	780,895	25.37%	791,376	1.34%	889,462	12.39%
Restricted Grants-in-Aid	8,480	42,043	395.76%	45,693	8.68%	51,146	11.94%
Restricted Grants-in-Aid - SFSF	0	0	-	0	-	0	-
Property Tax Allocation	173,484	0	-100.00%	199,311	-	8,490	-95.74%
All Other Operating Revenue	103,947	8,582	-91.74%	8,894	3.64%	11,741	32.01%
<b>TOTAL REVENUE</b>	<b>\$2,622,525</b>	<b>\$2,537,376</b>	<b>-3.25%</b>	<b>\$2,933,622</b>	<b>15.62%</b>	<b>\$2,922,427</b>	<b>-0.38%</b>
<b>EXPENDITURES</b>							
Salaries & Wages	875,326	925,816	5.77%	965,655	4.30%	983,361	1.83%
Benefits	337,259	327,698	-2.83%	377,677	15.25%	421,333	11.56%
Services	170,602	150,251	-11.93%	212,712	41.57%	236,822	11.33%
Supplies	71,732	59,400	-17.19%	125,088	110.58%	129,380	3.43%
Equipment	142	910	538.69%	54,040	5838.44%	0	-100.00%
Debt	0	0	-	0	-	0	-
Other	46,525	41,574	-10.64%	45,693	9.91%	44,225	-3.21%
<b>TOTAL EXPENDITURES</b>	<b>\$1,501,587</b>	<b>\$1,505,649</b>	<b>0.27%</b>	<b>\$1,780,864</b>	<b>18.28%</b>	<b>\$1,815,121</b>	<b>1.92%</b>
<b>SURPLUS/DEFICIT</b>	<b>1,120,939</b>	<b>1,031,727</b>	<b>-7.96%</b>	<b>1,152,758</b>	<b>11.73%</b>	<b>1,107,306</b>	<b>-3.94%</b>
<b>OTHER SOURCES/USES</b>							
Advances/Transfers In	0	89,647	-	147,907	64.99%	244,758	65.48%
Advances/Transfers Out	166,949	0	-100.00%	0	-	0	-
All Other Financing Sources	0	7,971	-	0	-100.00%	0	-
Debt Service	0	0	-	0	-	0	-
<b>NET SOURCES/USES</b>	<b>0</b>	<b>97,618</b>	<b>-</b>	<b>147,907</b>	<b>51.52%</b>	<b>244,758</b>	<b>65.48%</b>
<b>BEGINNING CASH</b>	<b>\$5,311,111</b>	<b>\$5,274,192</b>	<b>10.05%</b>	<b>\$5,132,661</b>	<b>1.69%</b>	<b>\$5,132,661</b>	<b>1.36%</b>
<b>ENDING CASH</b>	<b>\$5,940,020</b>	<b>\$5,843,929</b>	<b>11.79%</b>	<b>\$5,819,815</b>	<b>0.80%</b>	<b>\$5,357,551</b>	<b>1.39%</b>
<b>ENCUMBRANCES</b>	<b>\$417,327</b>	<b>\$595,690</b>	<b>56.24%</b>	<b>\$842,713</b>	<b>-57.27%</b>	<b>\$511,359</b>	<b>49.32%</b>
<b>UNENCUMBERED CASH</b>	<b>\$6,014,723</b>	<b>\$5,807,848</b>	<b>7.61%</b>	<b>\$4,977,102</b>	<b>8.73%</b>	<b>\$4,846,192</b>	<b>-1.19%</b>
<b>% of Salaries to Revenue</b>	<b>33.38%</b>	<b>36.49%</b>		<b>32.92%</b>		<b>33.65%</b>	
<b>% of Benefits to Revenue</b>	<b>12.86%</b>	<b>12.91%</b>		<b>12.87%</b>		<b>14.42%</b>	
<b>Total to Revenue</b>	<b>46.24%</b>	<b>49.40%</b>		<b>45.79%</b>		<b>48.07%</b>	
<b>Days of Operating Cash</b>	<b>248.35</b>	<b>239.16</b>		<b>173.28</b>		<b>165.53</b>	

**MONTHLY BUDGET VARIANCE  
SOUTHEASTERN LOCAL SCHOOLS**

	<b>FTD Budgeted</b>	<b>FTD Actual</b>	<b>Variance</b>	<b>Percentage Variance</b>	<b>MTD Budgeted</b>	<b>MTD Actual</b>	<b>Variance</b>	<b>Percentage Variance</b>
<b>REVENUE</b>								
General Property (Real Estate)	\$514,341	\$1,202,209	\$687,868	133.74%	\$257,119	\$663,771	\$406,652	158.16%
Tangible Personal Property	\$93,236	\$263,537	\$170,301	182.66%	\$46,609	\$190,733	144,125	309.22%
Income Tax	\$240,059	\$495,842	\$255,783	106.55%	\$120,005	\$0	(\$120,005)	-100.00%
Unrestricted Grants-In-Aid	\$863,213	\$889,462	\$26,250	3.04%	\$431,520	\$456,765	25,245	5.85%
Restricted Grants-In-Aid	\$48,517	\$51,146	\$2,630	5.42%	\$24,253	\$25,564	1,311	5.40%
Restricted Grants-In-Aid - SFSF	\$0	\$0	\$0	-	\$0	\$0	0	-
Property Tax Allocation	\$67,938	\$8,490	-\$59,448	-87.50%	\$33,962	\$8,490	(\$25,472)	-75.00%
All Other Operating Revenue	\$96,437	\$11,741	-\$84,696	-87.83%	\$48,209	\$2,558	(\$45,650)	-94.69%
<b>TOTAL REVENUE</b>	<b>\$1,923,740</b>	<b>\$2,922,427</b>	<b>\$998,688</b>	<b>51.91%</b>	<b>\$961,678</b>	<b>\$1,347,882</b>	<b>\$386,204</b>	<b>40.16%</b>
<b>EXPENDITURES</b>								
Salaries & Wages	\$1,097,111	\$983,361	\$113,750	-10.37%	\$548,446	\$494,464	\$53,981	-9.84%
Benefits	\$449,661	\$421,333	28,327	-6.30%	224,785	\$229,040	(4,254)	1.89%
Services	\$329,836	\$236,822	93,014	-28.20%	164,885	\$26,106	\$138,779	-84.17%
Supplies	\$56,298	\$129,380	(73,082)	129.81%	28,144	\$109,506	(81,363)	289.10%
Equipment	\$8,401	\$0	8,401	-	4,199	\$0	\$4,199	-
Debt	\$0	\$0	0	-	0	\$0	0	-
Other	\$29,754	\$44,225	(14,471)	48.63%	14,874	\$22,699	(7,825)	52.61%
<b>TOTAL EXPENSES</b>	<b>\$1,971,060</b>	<b>\$1,815,121</b>	<b>\$155,939</b>	<b>-7.91%</b>	<b>\$985,333</b>	<b>\$881,816</b>	<b>\$103,517</b>	<b>-10.51%</b>
<b>SURPLUS/DEFICIT</b>	<b>(\$47,321)</b>	<b>\$1,107,306</b>	<b>\$1,154,627</b>	<b>-2440.01%</b>	<b>(\$23,656)</b>	<b>\$466,066</b>	<b>\$489,722</b>	<b>-2070.22%</b>
<b>OTHER USES/SOURCES</b>								
Transfers/Advances In	0	0	0	-	0	0	0	-
Transfers/Advances Out	0	147,907	147,907	-	0	0	0	-
All Other Financing Sources/(Uses)	0	0	0	-	664	0	\$0	-100.00%
<b>NET SOURCES/USES</b>	<b>0</b>	<b>147,907</b>	<b>147,907</b>	<b>-</b>	<b>664</b>	<b>0</b>	<b>0</b>	<b>-</b>

**Southeastern Local Schools**  
**Explanation of Checks Over \$5,000**

08/01/2024-08/31/2024

Check #	Vendor Name	Amount	Explanation
9819298	Foundation	\$6,926.29	Miscellaneous Foundation Expenses
9819288	Retirement STRS	\$69,866.52	Board Share Certified Staff
9819290	Payroll	\$7,793.08	Medicare, FICA
9819293	EPC-Self Funded Medical Plan	\$104,137.20	Health Medical Premiums
9819296	Retirement SERS	\$14,490.21	SERS Annual Statement
9819289	Retirement SERS	\$18,323.46	Board Share Classified Retirement
104832	Houghton Mifflin	\$8,633.20	3rd Grade Curriculum
104874	Savvas Learning Company	\$5,729.40	MV Science Curriculum
104843	Zaner-Bloser	\$7,752.25	MV Reading Curriculum
104826	DragonFly Athletics	\$11,000.00	Fall Sports Officials
104821	Branching Minds	\$9,270.00	Speech Set-Aside Software
104812	Sterling Paper	\$5,260.50	Copy Paper for the District
9819287	Auditor Clark County	\$23,699.42	Real Estate Tax Collection Fee
104805	Curriculum Association	\$21,247.50	i-Ready
104815	Cengage Learning	\$5,577.00	HS Math Curriculum
9819286	Retirement SERS	\$25,602.00	SERS Surcharge
104798	Valtech Communication	\$18,095.00	New Phone System (Safety and Security Grant)

### FTD BUDGETED vs. FTD ACTUAL

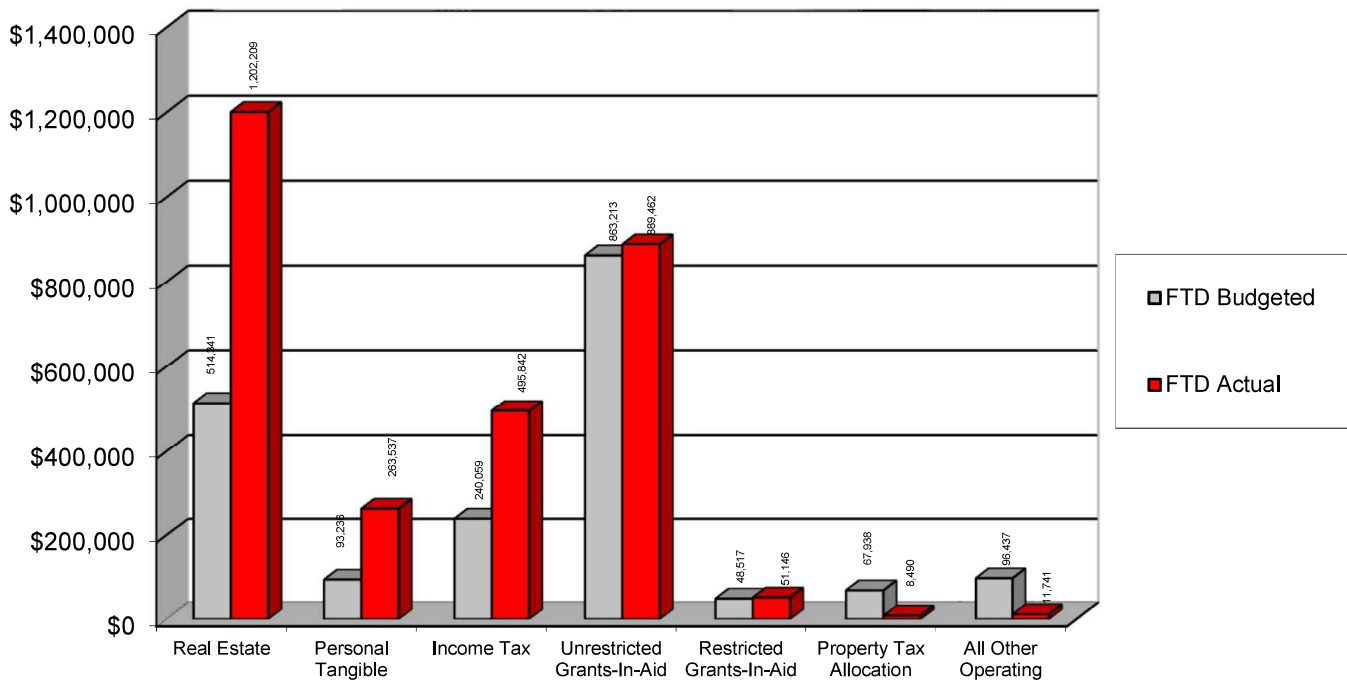

### FTD BUDGETED vs. FTD ACTUAL

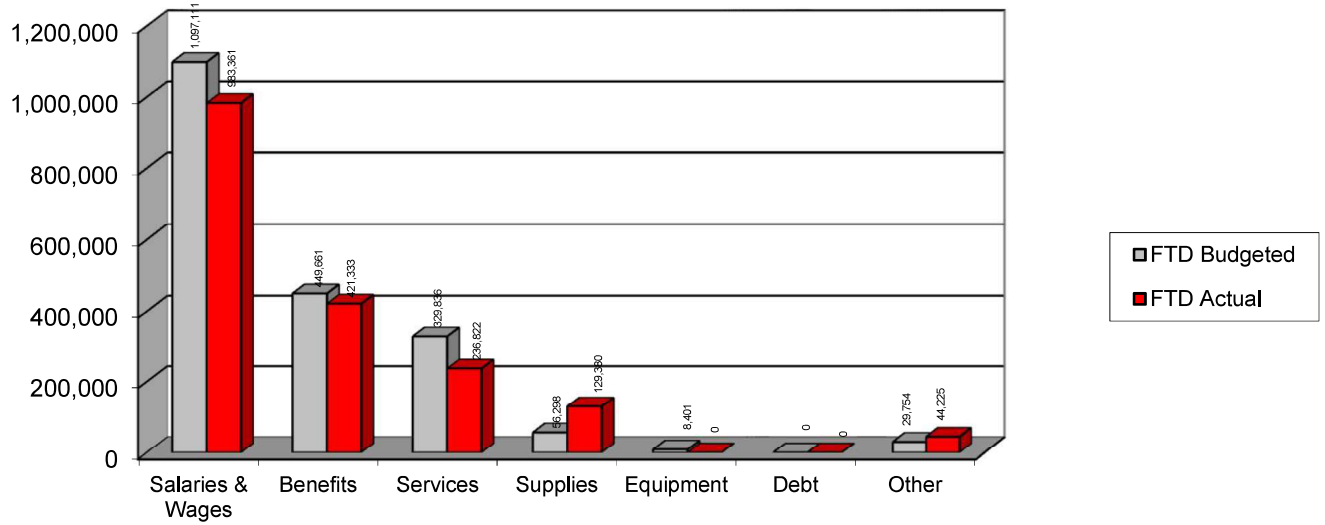

# HISTORICAL REVENUE

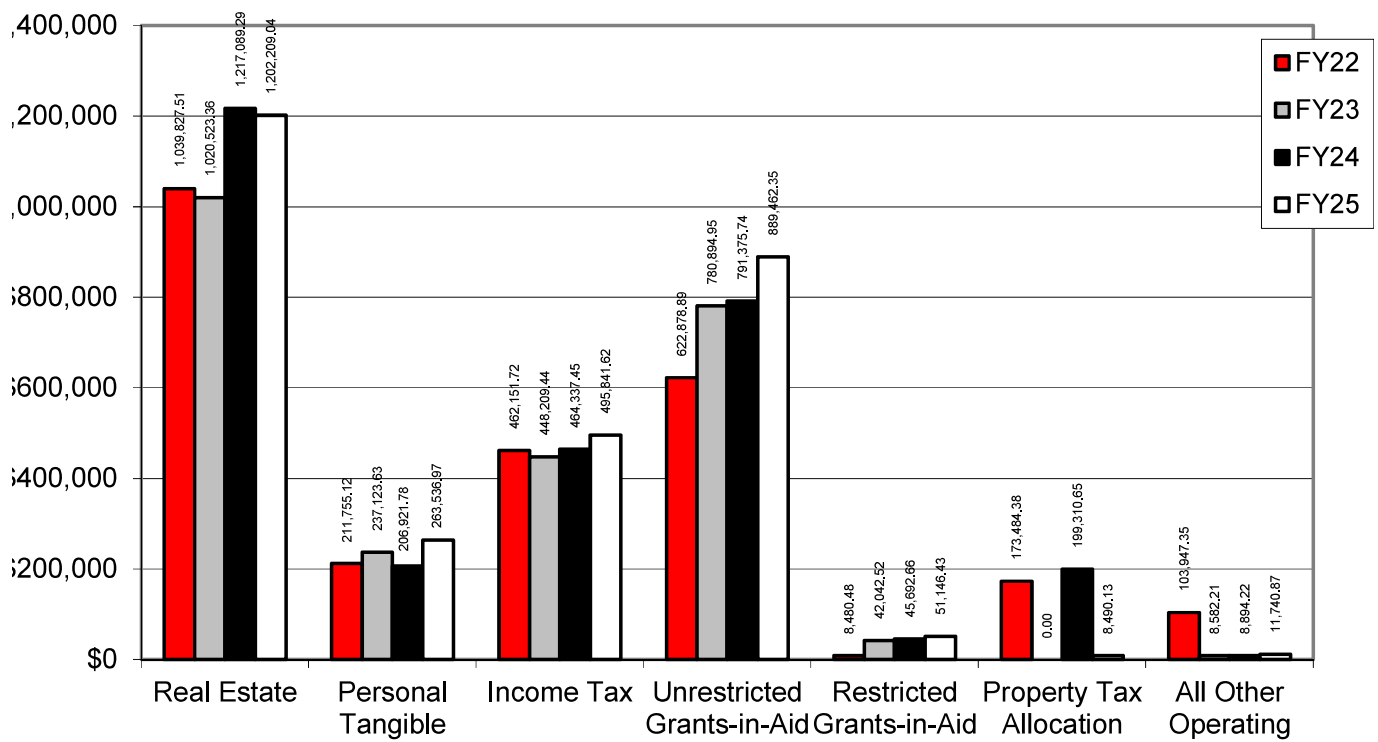



## HISTORICAL EXPENDITURES

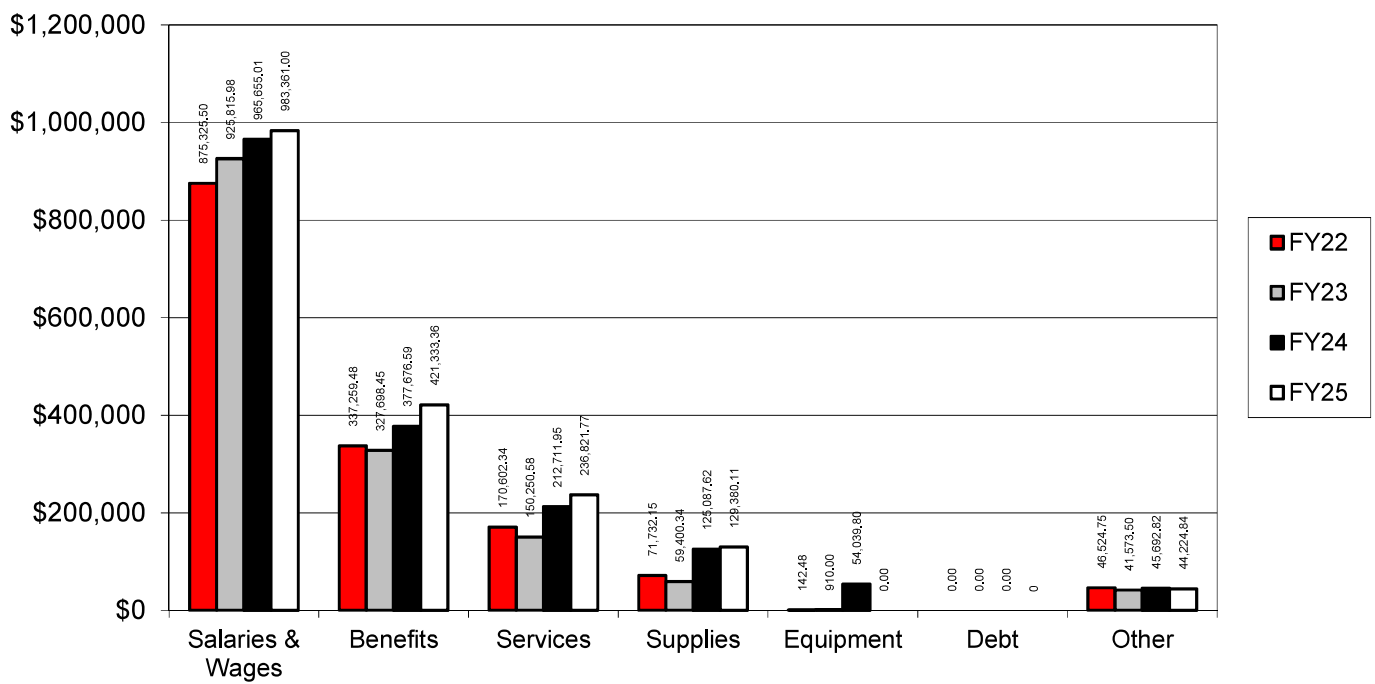

### % OF SALARIES AND BENEFITS TO REVENUE

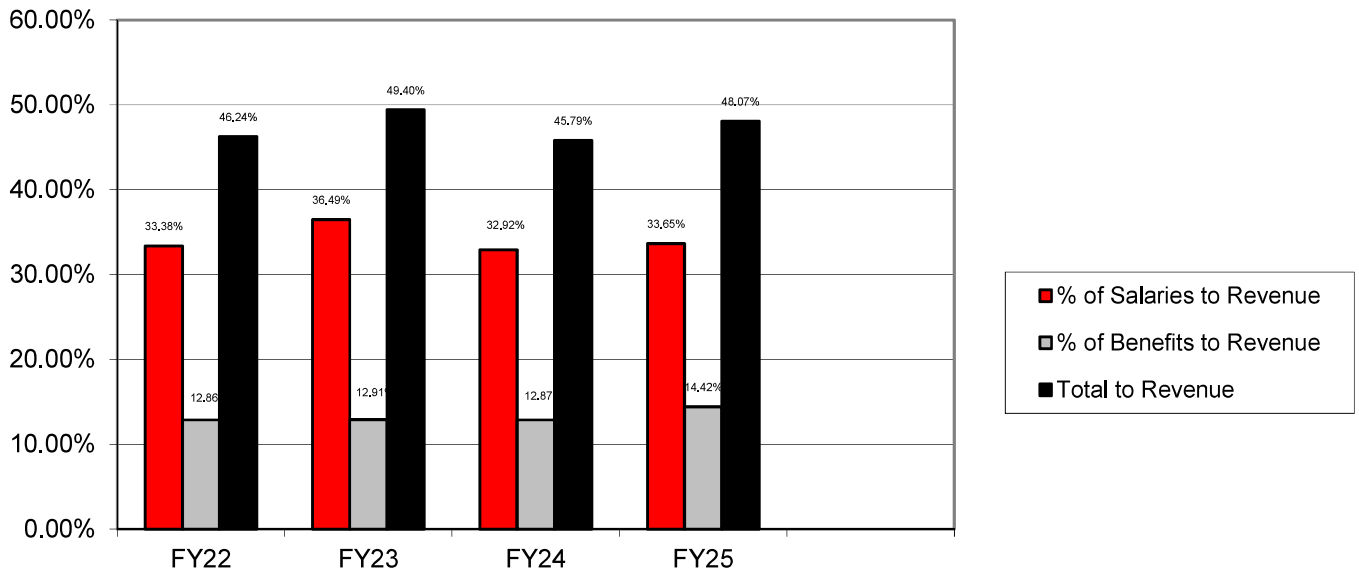

## % OF SALARIES AND BENEFITS TO EXPENDITURES

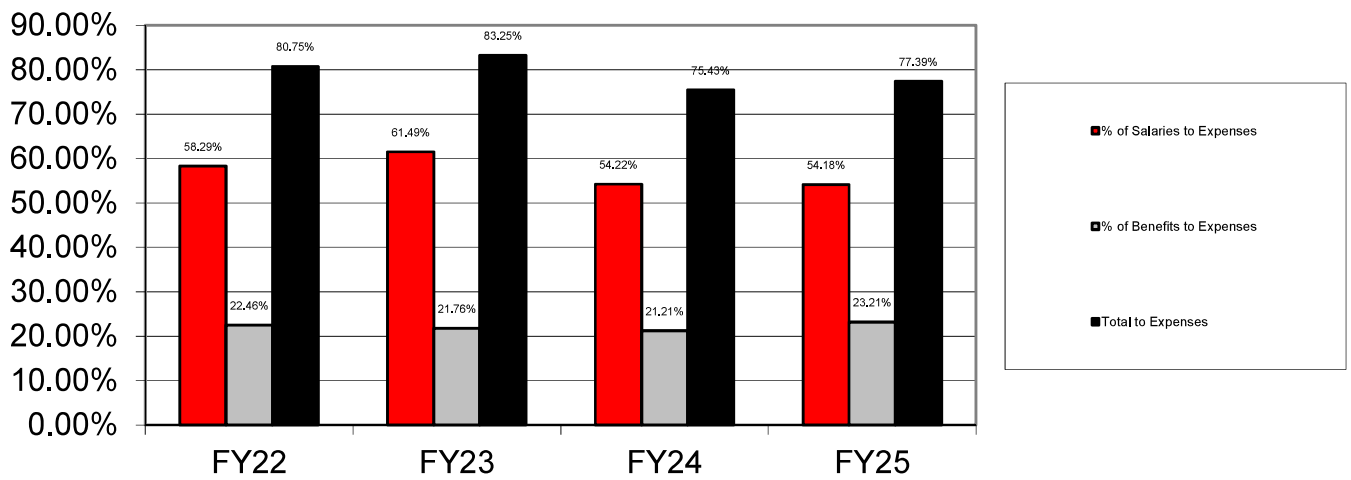

## Days of Operating Cash

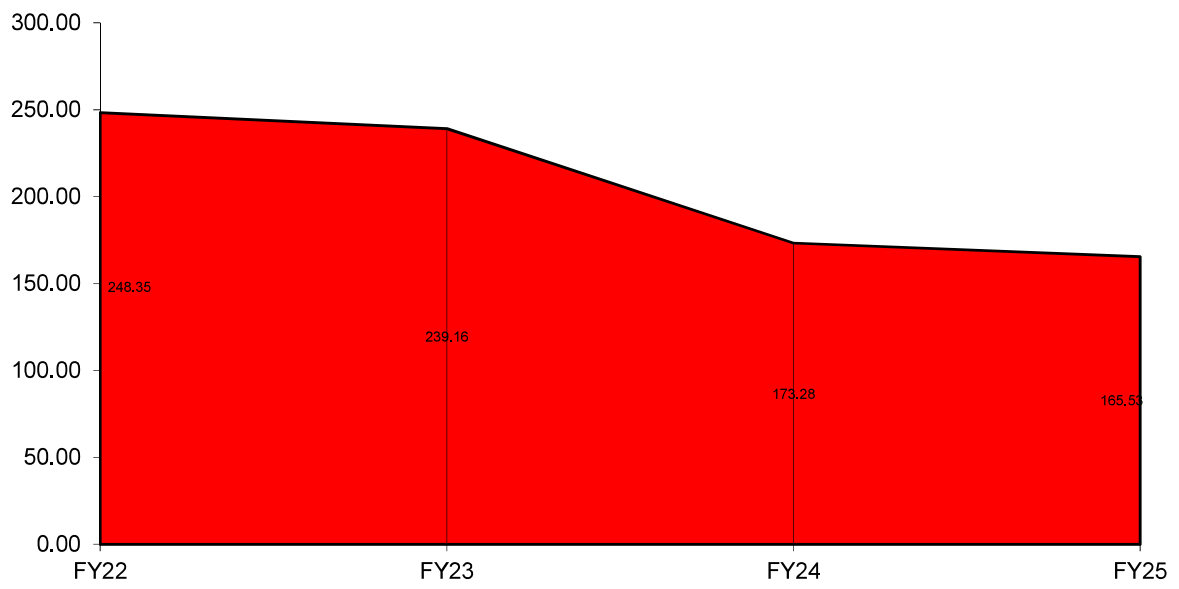

# SURPLUS/DEFICIT

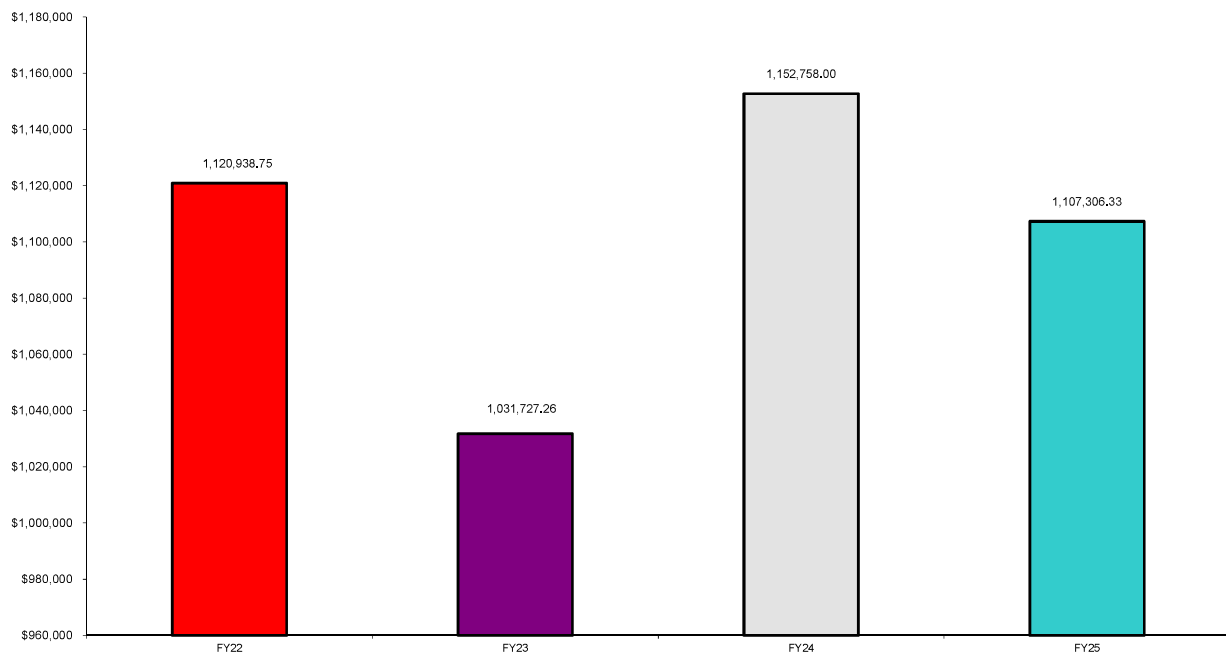

Gross Depository Balances:

AP	\$50,000.00
ICS DDA	\$2,194,924.54
Point of Sales	\$30,057.48
ICS MMA	\$183.99
Red Tree	\$3,842,095.61

Total Depository Balances (Gross) \$6,117,261.62

Adjustments to Bank Balance:

Cash in Transit to Bank	\$0.00
Outstanding Checks	(\$69,442.71)
Adjustments:	

Total Adjustments to Bank Balance (\$69,442.71)

Investments:

Treasury Bonds and Notes	\$0.00
Certificate of Deposits	\$0.00
Other Securities	\$0.00
Other Investments:	

Total Investments \$0.00

Cash on Hand:

Petty Cash:	
Change Cash:	
Cash with Fiscal Agent	\$0.00

Total Cash on Hand \$0.00

Total Balances \$6,047,818.91

Total Fund Balance \$6,047,818.91

Depository Clearance Accounts:

Total Clearance Account Balances \$0.00

Treasurer

## SOUTHEASTERN LOCAL SCHOOL

### Disbursement Report

Reference #	Vendor #	Primary Name	Date	Type	Check #	Amount	Check Type	Reconcile Date	Status	Void Date	Printed
27045	900014	FOUNDATI ON	8/31/2024	ACCOUNTS _PAYABLE	0	\$ 6,926.25	Electronic		VOID	8/31/2024	<input type="checkbox"/>
27044	900042	SECURITY NATIONAL BANK	8/31/2024	ACCOUNTS _PAYABLE	9819297	61.88	Electronic	8/31/2024	RECONCIL ED		<input type="checkbox"/>
27046	900014	FOUNDATI ON	8/31/2024	ACCOUNTS _PAYABLE	9819298	6,926.29	Electronic	8/31/2024	RECONCIL ED		<input type="checkbox"/>
27043	900002	RETIREME NT SERS	8/30/2024	ACCOUNTS _PAYABLE	9819296	14,490.21	Electronic	8/30/2024	RECONCIL ED		<input type="checkbox"/>
27037	900001	RETIREME NT STRS	8/29/2024	ACCOUNTS _PAYABLE	9819288	69,866.52	Electronic	8/29/2024	RECONCIL ED		<input type="checkbox"/>
27035	900055	Sun Life Assurance	8/29/2024	ACCOUNTS _PAYABLE	9819295	466.20	Electronic	8/29/2024	RECONCIL ED		<input type="checkbox"/>
27039	900005	PAYROLL	8/29/2024	ACCOUNTS _PAYABLE	9819290	7,793.08	Electronic	8/29/2024	RECONCIL ED		<input type="checkbox"/>
27040	900002	RETIREME NT SERS	8/29/2024	ACCOUNTS _PAYABLE	9819289	18,323.46	Electronic	8/29/2024	RECONCIL ED		<input type="checkbox"/>
27036	900054	EPC- Dental/Visio n Benefit Plan	8/29/2024	ACCOUNTS _PAYABLE	9819294	6,033.40	Electronic	8/29/2024	RECONCIL ED		<input type="checkbox"/>
27041	900014	FOUNDATI ON	8/29/2024	ACCOUNTS _PAYABLE	9819291	5,536.03	Electronic		VOID	8/31/2024	<input type="checkbox"/>
27038	900052	EPC-Self- Funded Medical Plan	8/29/2024	ACCOUNTS _PAYABLE	9819293	104,137.20	Electronic	8/29/2024	RECONCIL ED		<input type="checkbox"/>
27042	900042	SECURITY NATIONAL BANK	8/29/2024	ACCOUNTS _PAYABLE	9819292	2,888.50	Electronic	8/29/2024	RECONCIL ED		<input type="checkbox"/>
27020	35142	Above All Glass Shops	8/28/2024	ACCOUNTS _PAYABLE	104871	995.00	Check		OUTSTAND ING		<input checked="" type="checkbox"/>
26988	880191	FriendsOffi ce	8/28/2024	ACCOUNTS _PAYABLE	104882	2,414.24	Check		OUTSTAND ING		<input checked="" type="checkbox"/>
26976	880245	Edpuzzle, Inc.	8/28/2024	ACCOUNTS _PAYABLE	104884	2,940.00	Check		OUTSTAND ING		<input checked="" type="checkbox"/>
26995	5900	HOUGHTO N MIFFLIN	8/28/2024	ACCOUNTS _PAYABLE	104832	8,633.20	Check		OUTSTAND ING		<input checked="" type="checkbox"/>
27010	36696	Branching Minds, Inc.	8/28/2024	ACCOUNTS _PAYABLE	104878	1,100.00	Check		OUTSTAND ING		<input checked="" type="checkbox"/>
26991	36629	Wayside Publishing	8/28/2024	ACCOUNTS _PAYABLE	104876	142.60	Check		OUTSTAND ING		<input checked="" type="checkbox"/>
27004	35195	Rebel Athletic Inc.	8/28/2024	ACCOUNTS _PAYABLE	104873	788.98	Check		OUTSTAND ING		<input checked="" type="checkbox"/>
26993	34603	Vince Banion	8/28/2024	ACCOUNTS _PAYABLE	104860	75.00	Check	8/31/2024	RECONCIL ED		<input checked="" type="checkbox"/>
27008	34028	Greenon Local School District	8/28/2024	ACCOUNTS _PAYABLE	104858	4,118.76	Check	8/31/2024	RECONCIL ED		<input checked="" type="checkbox"/>
26979	32019	SOCIAL STUDIES WEEKLY	8/28/2024	ACCOUNTS _PAYABLE	104846	2,484.52	Check		OUTSTAND ING		<input checked="" type="checkbox"/>
26990	1387	DICK BLICK CO.	8/28/2024	ACCOUNTS _PAYABLE	104829	4,487.87	Check		OUTSTAND ING		<input checked="" type="checkbox"/>
26987	32560	Lakeshore Learning Materials	8/28/2024	ACCOUNTS _PAYABLE	104851	174.77	Check		OUTSTAND ING		<input checked="" type="checkbox"/>
26984	1730	BSN SPORTS, LLC	8/28/2024	ACCOUNTS _PAYABLE	104830	1,489.44	Check		OUTSTAND ING		<input checked="" type="checkbox"/>
27023	10013	PARENTS MAKE THE	8/28/2024	ACCOUNTS _PAYABLE	104835	518.00	Check		OUTSTAND ING		<input checked="" type="checkbox"/>
26986	35186	Rochester 100 Inc	8/28/2024	ACCOUNTS _PAYABLE	104872	434.00	Check		OUTSTAND ING		<input checked="" type="checkbox"/>
27024	10047	HAUCK BROS., Inc	8/28/2024	ACCOUNTS _PAYABLE	104836	1,495.51	Check		OUTSTAND ING		<input checked="" type="checkbox"/>
27009	34985	A1 Able	8/28/2024	ACCOUNTS	104867	299.00	Check		OUTSTAND		<input checked="" type="checkbox"/>

**SOUTHEASTERN LOCAL SCHOOL**

**Disbursement Report**

Reference #	Vendor #	Primary Name	Date	Type	Check #	Amount	Check Type	Reconcile Date	Status	Void Date	Printed
		Pest Doctors		_PAYABLE					ING		
27033	13145	TRIAD LOCAL SCHOOL DISTRICT	8/28/2024	ACCOUNTS _PAYABLE	104842	\$ 120.00	Check		OUTSTANDING		<input checked="" type="checkbox"/>
27032	20020	NORTHWESTERN LOCAL	8/28/2024	ACCOUNTS _PAYABLE	104844	80.00	Check		OUTSTANDING		<input checked="" type="checkbox"/>
26996	34956	Emmanuel Christian	8/28/2024	ACCOUNTS _PAYABLE	104865	160.00	Check		OUTSTANDING		<input checked="" type="checkbox"/>
27019	10160	OASBO	8/28/2024	ACCOUNTS _PAYABLE	104837	50.00	Check		OUTSTANDING		<input checked="" type="checkbox"/>
26977	34790	NRG Business Marketing	8/28/2024	ACCOUNTS _PAYABLE	104863	63.29	Check		OUTSTANDING		<input checked="" type="checkbox"/>
27015	880254	Andrew Hull	8/28/2024	ACCOUNTS _PAYABLE	104885	90.00	Check		OUTSTANDING		<input checked="" type="checkbox"/>
27025	11859	CARDINAL BUS SALES &	8/28/2024	ACCOUNTS _PAYABLE	104840	1,169.44	Check		OUTSTANDING		<input checked="" type="checkbox"/>
27012	11950	SHOEMAKER'S HOME CENTER	8/28/2024	ACCOUNTS _PAYABLE	104841	38.17	Check		OUTSTANDING		<input checked="" type="checkbox"/>
27005	33036	ProSource	8/28/2024	ACCOUNTS _PAYABLE	104854	2,262.52	Check		OUTSTANDING		<input checked="" type="checkbox"/>
26992	32464	Habitec Security	8/28/2024	ACCOUNTS _PAYABLE	104850	225.00	Check		OUTSTANDING		<input checked="" type="checkbox"/>
27031	35084	Mr. Clean Port-a Potties	8/28/2024	ACCOUNTS _PAYABLE	104869	355.00	Check		OUTSTANDING		<input checked="" type="checkbox"/>
27027	32628	NEOLA, Inc.	8/28/2024	ACCOUNTS _PAYABLE	104852	795.00	Check		OUTSTANDING		<input checked="" type="checkbox"/>
26999	34697	Sarah Cline	8/28/2024	ACCOUNTS _PAYABLE	104861	25.25	Check		OUTSTANDING		<input checked="" type="checkbox"/>
27016	35135	Troy High School	8/28/2024	ACCOUNTS _PAYABLE	104870	40.00	Check		OUTSTANDING		<input checked="" type="checkbox"/>
27014	36690	The Comprehensive Classroom	8/28/2024	ACCOUNTS _PAYABLE	104877	149.00	Check		OUTSTANDING		<input checked="" type="checkbox"/>
27021	36576	Fluency & Fitness	8/28/2024	ACCOUNTS _PAYABLE	104875	375.00	Check		OUTSTANDING		<input checked="" type="checkbox"/>
27013	880179	Good Valley Water LLC	8/28/2024	ACCOUNTS _PAYABLE	104881	118.00	Check		OUTSTANDING		<input checked="" type="checkbox"/>
26985	20405	HOUGHTON MIFFLIN SCG	8/28/2024	ACCOUNTS _PAYABLE	104845	1,120.21	Check		OUTSTANDING		<input checked="" type="checkbox"/>
27002	34766	Bookpal	8/28/2024	ACCOUNTS _PAYABLE	104862	1,333.80	Check	8/28/2024	RECONCILED		<input checked="" type="checkbox"/>
27026	880208	Robert Dunsmore	8/28/2024	ACCOUNTS _PAYABLE	104883	90.00	Check		OUTSTANDING		<input checked="" type="checkbox"/>
27007	32170	DARRICK RIGGS	8/28/2024	ACCOUNTS _PAYABLE	104848	162.14	Check	8/28/2024	RECONCILED		<input checked="" type="checkbox"/>
27018	33985	City Electric Supply	8/28/2024	ACCOUNTS _PAYABLE	104857	166.11	Check		OUTSTANDING		<input checked="" type="checkbox"/>
26981	32183	AES Ohio	8/28/2024	ACCOUNTS _PAYABLE	104849	2,521.65	Check		OUTSTANDING		<input checked="" type="checkbox"/>
26994	36515	Savvas Learning Company LLC	8/28/2024	ACCOUNTS _PAYABLE	104874	5,729.40	Check		OUTSTANDING		<input checked="" type="checkbox"/>
27017	32169	OAEP	8/28/2024	ACCOUNTS _PAYABLE	104847	50.00	Check		OUTSTANDING		<input checked="" type="checkbox"/>
26998	35001	Spectrum Enterprise	8/28/2024	ACCOUNTS _PAYABLE	104868	359.95	Check		OUTSTANDING		<input checked="" type="checkbox"/>
27000	33597	HF Group -	8/28/2024	ACCOUNTS	104855	280.65	Check		OUTSTANDING		<input checked="" type="checkbox"/>



## SOUTHEASTERN LOCAL SCHOOL Disbursement Report

Reference #	Vendor #	Primary Name	Date	Type	Check #	Amount	Check Type	Reconcile Date	Status	Void Date	Printed
27029	34979	Ohio Jim "Basketball" Jones Proga	8/28/2024	_PAYABLE ACCOUNTS _PAYABLE	104866	\$ 900.00	Check		ING OUTSTAND ING		<input checked="" type="checkbox"/>
27028	33753	Teacher Store @Scholastic.com	8/28/2024	_PAYABLE ACCOUNTS _PAYABLE	104856	80.94	Check		OUTSTAND ING		<input checked="" type="checkbox"/>
26980	7480	MACRAY CO INC.	8/28/2024	_PAYABLE ACCOUNTS _PAYABLE	104833	240.00	Check		OUTSTAND ING		<input checked="" type="checkbox"/>
27030	4489	Follett Content Solutions, Inc	8/28/2024	_PAYABLE ACCOUNTS _PAYABLE	104831	215.43	Check		OUTSTAND ING		<input checked="" type="checkbox"/>
27006	32871	McGraw Hill LLC	8/28/2024	_PAYABLE ACCOUNTS _PAYABLE	104853	1,805.38	Check		OUTSTAND ING		<input checked="" type="checkbox"/>
26997	880058	Tri-County Electric, LLC	8/28/2024	_PAYABLE ACCOUNTS _PAYABLE	104879	1,679.00	Check	8/28/2024	RECONCILED		<input checked="" type="checkbox"/>
27011	34825	American Fidelity Administrative	8/28/2024	_PAYABLE ACCOUNTS _PAYABLE	104864	1,281.78	Check	8/28/2024	RECONCILED		<input checked="" type="checkbox"/>
26989	11	S & S WORLDWIDE	8/28/2024	_PAYABLE ACCOUNTS _PAYABLE	104828	99.99	Check		OUTSTAND ING		<input checked="" type="checkbox"/>
26982	10375	PEPSI COLA CO.	8/28/2024	_PAYABLE ACCOUNTS _PAYABLE	104838	2,105.42	Check		OUTSTAND ING		<input checked="" type="checkbox"/>
27003	14850	ZANER-BLOSER	8/28/2024	_PAYABLE ACCOUNTS _PAYABLE	104843	7,752.25	Check		OUTSTAND ING		<input checked="" type="checkbox"/>
27022	880124	Clark County Juvenile Court	8/28/2024	_PAYABLE ACCOUNTS _PAYABLE	104880	378.00	Check		OUTSTAND ING		<input checked="" type="checkbox"/>
26983	34471	ENASCO	8/28/2024	_PAYABLE ACCOUNTS _PAYABLE	104859	640.28	Check		OUTSTAND ING		<input checked="" type="checkbox"/>
27001	8305	MVECA	8/28/2024	_PAYABLE ACCOUNTS _PAYABLE	104834	4,452.45	Check	8/28/2024	RECONCILED		<input checked="" type="checkbox"/>
26978	11672	SCHOOL SPECIALTY	8/28/2024	_PAYABLE ACCOUNTS _PAYABLE	104839	438.44	Check		OUTSTAND ING		<input checked="" type="checkbox"/>
27034			8/22/2024	PAYROLL	0	273,141.33	Electronic		OUTSTAND ING		<input type="checkbox"/>
26975	36680	Wendy Russell	8/21/2024	_PAYABLE ACCOUNTS _PAYABLE	104827	200.00	Check	8/31/2024	RECONCILED		<input checked="" type="checkbox"/>
26974	36649	DragonFly Athletics LLC	8/20/2024	_PAYABLE ACCOUNTS _PAYABLE	104826	11,000.00	Check	8/31/2024	RECONCILED		<input checked="" type="checkbox"/>
26973	34523	Rudy's Smokehouse	8/19/2024	_PAYABLE ACCOUNTS _PAYABLE	104825	1,340.70	Check	8/31/2024	RECONCILED		<input checked="" type="checkbox"/>
26972	32464	Habitec Security	8/16/2024	_PAYABLE ACCOUNTS _PAYABLE	104813	185.00	Check	8/31/2024	RECONCILED		<input checked="" type="checkbox"/>
26963	36696	Branching Minds, Inc.	8/16/2024	_PAYABLE ACCOUNTS _PAYABLE	104821	9,270.00	Check		OUTSTAND ING		<input checked="" type="checkbox"/>
26955	880191	FriendsOffice	8/16/2024	_PAYABLE ACCOUNTS _PAYABLE	104824	3,574.84	Check	8/31/2024	RECONCILED		<input checked="" type="checkbox"/>
26969	36685	AEDventure	8/16/2024	_PAYABLE ACCOUNTS _PAYABLE	104820	227.55	Check	8/31/2024	RECONCILED		<input checked="" type="checkbox"/>
26953	32500	School Nurse Supply	8/16/2024	_PAYABLE ACCOUNTS _PAYABLE	104814	1,912.70	Check	8/31/2024	RECONCILED		<input checked="" type="checkbox"/>
26959	880112	Stacy's Flooring	8/16/2024	_PAYABLE ACCOUNTS _PAYABLE	104823	4,285.00	Check	8/31/2024	RECONCILED		<input checked="" type="checkbox"/>
26962	32355	STERLING PAPER	8/16/2024	_PAYABLE ACCOUNTS _PAYABLE	104812	5,260.50	Check	8/31/2024	RECONCILED		<input checked="" type="checkbox"/>
26965	36515	Savvas Learning Company	8/16/2024	_PAYABLE ACCOUNTS _PAYABLE	104818	4,924.80	Check	8/31/2024	RECONCILED		<input checked="" type="checkbox"/>

## SOUTHEASTERN LOCAL SCHOOL

### Disbursement Report

Reference #	Vendor #	Primary Name	Date	Type	Check #	Amount	Check Type	Reconcile Date	Status	Void Date	Printed
26952	36580	LLC Centricity	8/16/2024	ACCOUNTS _PAYABLE	104819	\$ 32.00	Check	8/31/2024	RECONCILED		<input checked="" type="checkbox"/>
26964	11648	SCHOLASTIC MAGAZINE	8/16/2024	ACCOUNTS _PAYABLE	104808	1,788.34	Check	8/31/2024	RECONCILED		<input checked="" type="checkbox"/>
26961	36703	Middletown Christian High School	8/16/2024	ACCOUNTS _PAYABLE	104822	250.00	Check		OUTSTANDING		<input checked="" type="checkbox"/>
26971	35046	ESGI Software	8/16/2024	ACCOUNTS _PAYABLE	104817	2,214.00	Check	8/31/2024	RECONCILED		<input checked="" type="checkbox"/>
26960	3350	Centerpoint Energy	8/16/2024	ACCOUNTS _PAYABLE	104806	327.24	Check	8/31/2024	RECONCILED		<input checked="" type="checkbox"/>
26968	2199	STARR TROPHY AND AWARDS	8/16/2024	ACCOUNTS _PAYABLE	104804	57.50	Check	8/31/2024	RECONCILED		<input checked="" type="checkbox"/>
26949	900022	AUDITOR CLARK COUNTY	8/16/2024	ACCOUNTS _PAYABLE	9819287	23,699.42	Electronic	8/16/2024	RECONCILED		<input type="checkbox"/>
26970	3250	CURRICULUM ASSOC.	8/16/2024	ACCOUNTS _PAYABLE	104805	21,247.50	Check	8/31/2024	RECONCILED		<input checked="" type="checkbox"/>
26951	11950	SHOEMAKER'S HOME CENTER	8/16/2024	ACCOUNTS _PAYABLE	104809	448.09	Check	8/31/2024	RECONCILED		<input checked="" type="checkbox"/>
26950	7650	H. W. MANN & SONS	8/16/2024	ACCOUNTS _PAYABLE	104807	195.00	Check	8/31/2024	RECONCILED		<input checked="" type="checkbox"/>
26958	33557	Cengage Learning	8/16/2024	ACCOUNTS _PAYABLE	104815	5,577.00	Check	8/31/2024	RECONCILED		<input checked="" type="checkbox"/>
26956	1840	CATHOLIC CENTRAL	8/16/2024	ACCOUNTS _PAYABLE	104802	250.00	Check	8/31/2024	RECONCILED		<input checked="" type="checkbox"/>
26954	34639	School Specialty: Office	8/16/2024	ACCOUNTS _PAYABLE	104816	680.05	Check	8/31/2024	RECONCILED		<input checked="" type="checkbox"/>
26948	900002	RETIREMENT SERS	8/16/2024	ACCOUNTS _PAYABLE	9819286	25,602.00	Electronic	8/16/2024	RECONCILED		<input type="checkbox"/>
26966	32183	AES Ohio	8/16/2024	ACCOUNTS _PAYABLE	104811	374.24	Check	8/31/2024	RECONCILED		<input checked="" type="checkbox"/>
26967	31839	MADISON/ CHAMPAIGN CO. ESC	8/16/2024	ACCOUNTS _PAYABLE	104810	125.00	Check	8/31/2024	RECONCILED		<input checked="" type="checkbox"/>
26957	2183	SHERWIN WILLIAMS	8/16/2024	ACCOUNTS _PAYABLE	104803	207.90	Check	8/31/2024	RECONCILED		<input checked="" type="checkbox"/>
26946	3101	PETTY CASH	8/13/2024	ACCOUNTS _PAYABLE	104801	1,500.00	Check	8/31/2024	RECONCILED		<input checked="" type="checkbox"/>
26935	36665	Valtech Communications	8/9/2024	ACCOUNTS _PAYABLE	104798	18,095.00	Check	8/31/2024	RECONCILED		<input checked="" type="checkbox"/>
26941	36580	Centricity	8/9/2024	ACCOUNTS _PAYABLE	104796	449.00	Check	8/31/2024	RECONCILED		<input checked="" type="checkbox"/>
26933	1838	CAROLINA BIO SUPPLY	8/9/2024	ACCOUNTS _PAYABLE	104788	126.96	Check	8/31/2024	RECONCILED		<input checked="" type="checkbox"/>
26944	30851	Flagway House	8/9/2024	ACCOUNTS _PAYABLE	104793	264.59	Check	8/31/2024	RECONCILED		<input checked="" type="checkbox"/>
26943	36629	Wayside Publishing	8/9/2024	ACCOUNTS _PAYABLE	104797	366.90	Check	8/31/2024	RECONCILED		<input checked="" type="checkbox"/>
26940	30229	TEACHER'S DISCOVERY	8/9/2024	ACCOUNTS _PAYABLE	104792	25.99	Check	8/31/2024	RECONCILED		<input checked="" type="checkbox"/>
26934	36683	Cintas Corp	8/9/2024	ACCOUNTS _PAYABLE	104799	923.88	Check		VOID	8/9/2024	<input checked="" type="checkbox"/>
26945	882058	Amplify Education Inc	8/9/2024	ACCOUNTS _PAYABLE	104800	4,023.00	Check	8/31/2024	RECONCILED		<input checked="" type="checkbox"/>
26939	14917	COLUMBUS CLAY CO.	8/9/2024	ACCOUNTS _PAYABLE	104791	494.90	Check	8/31/2024	RECONCILED		<input checked="" type="checkbox"/>

**SOUTHEASTERN LOCAL SCHOOL**

**Disbursement Report**

Reference #	Vendor #	Primary Name	Date	Type	Check #	Amount	Check Type	Reconcile Date	Status	Void Date	Printed
26942	35104	OHSBCA	8/9/2024	ACCOUNTS _PAYABLE	104795	\$ 100.00	Check	8/31/2024	RECONCILED		<input checked="" type="checkbox"/>
26938	33039	Nasco Arts & Crafts	8/9/2024	ACCOUNTS _PAYABLE	104794	220.11	Check	8/31/2024	RECONCILED		<input checked="" type="checkbox"/>
26936	8301	MVSBO	8/9/2024	ACCOUNTS _PAYABLE	104789	50.00	Check	8/31/2024	RECONCILED		<input checked="" type="checkbox"/>
26937	8305	MVECA	8/9/2024	ACCOUNTS _PAYABLE	104790	122.50	Check	8/9/2024	RECONCILED		<input checked="" type="checkbox"/>
26923	36655	Emerald Green Pros	8/2/2024	ACCOUNTS _PAYABLE	104786	917.04	Check	8/31/2024	RECONCILED		<input checked="" type="checkbox"/>
26919	35186	Rochester 100 Inc	8/2/2024	ACCOUNTS _PAYABLE	104782	465.00	Check	8/31/2024	RECONCILED		<input checked="" type="checkbox"/>
26932	32183	AES Ohio	8/2/2024	ACCOUNTS _PAYABLE	104787	861.65	Check	8/31/2024	RECONCILED		<input checked="" type="checkbox"/>
26927	13053	TREASURE R OF STATE OF OHIO	8/2/2024	ACCOUNTS _PAYABLE	104774	101.25	Check	8/31/2024	RECONCILED		<input checked="" type="checkbox"/>
26925	33049	AT&T	8/2/2024	ACCOUNTS _PAYABLE	104779	287.34	Check	8/31/2024	RECONCILED		<input checked="" type="checkbox"/>
26917	36553	Spirit Trio	8/2/2024	ACCOUNTS _PAYABLE	104784	1,575.00	Check	8/31/2024	RECONCILED		<input checked="" type="checkbox"/>
26928	36642	Capitol Varsity Sports Inc	8/2/2024	ACCOUNTS _PAYABLE	104785	559.86	Check	8/31/2024	RECONCILED		<input checked="" type="checkbox"/>
26929	10097	Geer Gas Corporation	8/2/2024	ACCOUNTS _PAYABLE	104773	32.55	Check	8/31/2024	RECONCILED		<input checked="" type="checkbox"/>
26930	32249	JOSTENS DIPLOMA DIVISION	8/2/2024	ACCOUNTS _PAYABLE	104777	13.50	Check	8/31/2024	RECONCILED		<input checked="" type="checkbox"/>
26926	35024	Bakers Locksmithin g Services	8/2/2024	ACCOUNTS _PAYABLE	104781	298.99	Check	8/31/2024	RECONCILED		<input checked="" type="checkbox"/>
26922	7480	MACRAY CO INC.	8/2/2024	ACCOUNTS _PAYABLE	104772	145.00	Check	8/31/2024	RECONCILED		<input checked="" type="checkbox"/>
26931	14956	COMPTON POWER EQUIP.	8/2/2024	ACCOUNTS _PAYABLE	104775	85.45	Check	8/31/2024	RECONCILED		<input checked="" type="checkbox"/>
26924	32183	AES Ohio	8/2/2024	ACCOUNTS _PAYABLE	104776	417.37	Check	8/31/2024	RECONCILED		<input checked="" type="checkbox"/>
26916	36467	Transportat ion Accessories	8/2/2024	ACCOUNTS _PAYABLE	104783	873.23	Check	8/31/2024	RECONCILED		<input checked="" type="checkbox"/>
26918	4489	Follett Content Solutions, Inc	8/2/2024	ACCOUNTS _PAYABLE	104771	1,826.03	Check	8/31/2024	RECONCILED		<input checked="" type="checkbox"/>
26921	34790	NRG Business Marketing	8/2/2024	ACCOUNTS _PAYABLE	104780	79.54	Check	8/31/2024	RECONCILED		<input checked="" type="checkbox"/>
26920	32370	Commercial Cleaning	8/2/2024	ACCOUNTS _PAYABLE	104778	770.00	Check	8/31/2024	RECONCILED		<input checked="" type="checkbox"/>
26947			8/1/2024	PAYROLL	0	270,064.93	Electronic		OUTSTANDING		<input type="checkbox"/>

**Grand Total** \$  
1,020,573.  
11

**Monthly Investment Summary**  
**Southeastern Local Schools**  
**US Bank Custodian Acct Ending x70998**  
 August 31, 2024

Monthly Cash Flow Activity		Market Value Summary				
<b>From 07-31-24 through 08-31-24</b>		<b>Security Type</b>	<b>Market Value</b>	<b>Pct. Assets</b>	<b>Avg Yield at Cost</b>	<b>Wght Avg Mat</b>
Beginning Book Value	3,832,306.42	<b>Money Market Fund</b>				
Contributions	0.00	MONEY MARKET FUNDS	25,784.03	0.7	5.14	0.00
Withdrawals	0.00	<b>Fixed Income</b>				
Prior Month Management Fees	-483.06	U.S. GOVERNMENT AGENCY NOTES	496,113.64	12.7	5.21	1.64
Prior Month Custody Fees	-19.92	Accrued Interest	5,432.43	0.1		
Realized Gains/Losses	864.50	<b>Commercial Paper</b>				
Gross Interest Earnings	9,427.67	COMMERCIAL PAPERS	898,729.09	23.1	5.24	0.47
Ending Book Value	3,842,095.61	Accrued Interest	0.00	0.0		
		<b>Certificate of Deposit</b>				
		CERTIFICATES OF DEPOSIT	2,451,688.81	63.0	4.38	1.68
		Accrued Interest	16,691.41	0.4		
		<b>TOTAL PORTFOLIO</b>	<b>3,894,439.41</b>	<b>100.0</b>	<b>4.69</b>	<b>1.38</b>

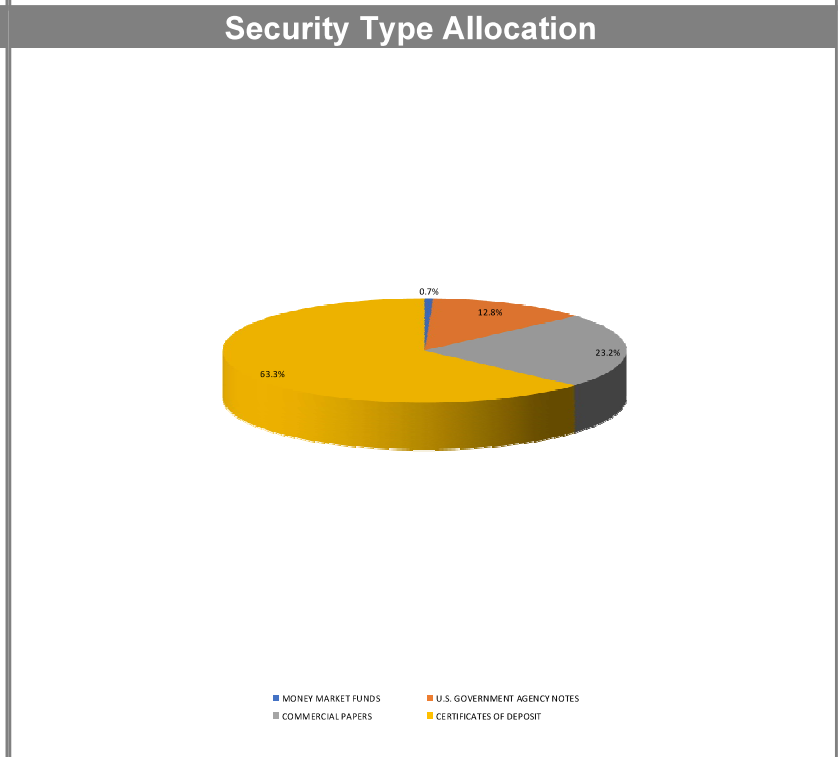
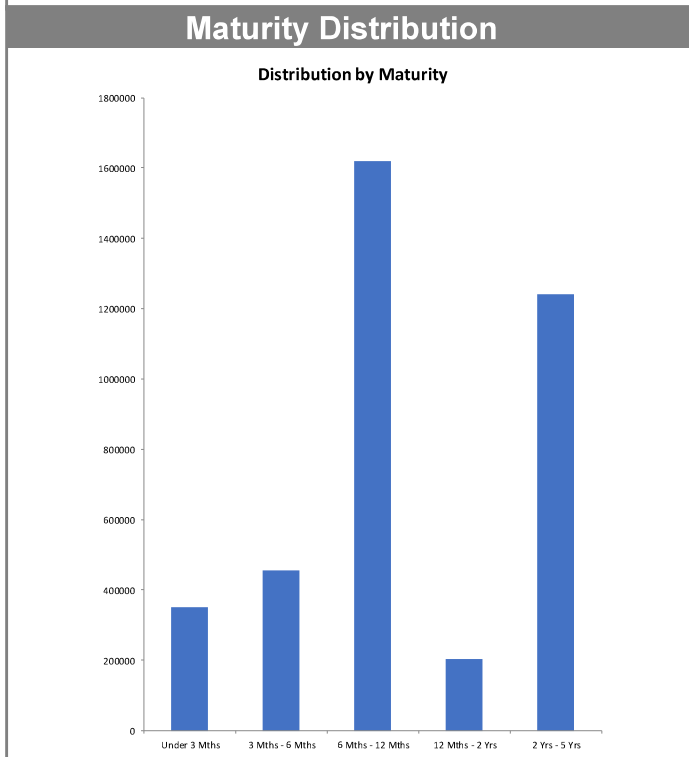

**Disclosures:**

RedTree's internal accounting system is used as the source of the market value of this account. Although obtained from a source believed to be reliable, we cannot guarantee its accuracy. You should review all account statements provided by the custodian and compare with the statements provided by RedTree.

Questions? Call 888.596.2293 or email [info@redtreeinv.com](mailto:info@redtreeinv.com)

**Portfolio Holdings Report**  
**Southeastern Local Schools**  
**US Bank Custodian Acct Ending x70998**  
 August 31, 2024

Quantity	Cusip	Security Description	Moody's	S&P	Cost Basis	Market Value	Yield at Cost	Wtd Maturity	Purchase Date
<b>U.S. GOVERNMENT AGENCY NOTES</b>									
100,000	3130AV5N8	Federal Home Ln Bank 5.000% Due 12-13-24	Aaa	AA+	99,922.00	99,971.83	5.05	0.28	02-28-23
100,000	3130AYP59	Federal Home Ln Bank 5.500% Due 01-26-26	Aaa	AA+	99,950.00	99,857.17	5.53	1.33	06-26-24
195,000	3130B1UG0	Federal Home Ln Bank 5.500% Due 12-24-26	Aaa	AA+	195,000.00	194,907.49	5.50	2.13	06-28-24
100,000	3133EP6K6	Federal Farm Credit Bank 4.500% Due 03-26-27	Aaa	AA+	99,989.40	101,377.16	4.50	2.37	03-26-24
	Accrued Interest					5,432.43			
					494,861.40	501,546.07	5.21	1.64	
<b>CERTIFICATES OF DEPOSIT</b>									
100,000	15987UAV0	Charles Schwab Bank, TX 5.400% Due 09-23-24			99,925.00	100,007.41	5.45	0.06	03-17-23
100,000	20786AET8	ConnectOne Bank, NJ 4.800% Due 11-15-24			99,900.00	99,955.65	4.90	0.20	11-15-22
150,000	05580AM84	BMW Bank of North America, UT 2.700% Due 04-22-25			149,775.00	148,117.52	2.75	0.62	04-22-22
248,000	856285TF8	State Bank of India, NY 1.600% Due 04-29-25			247,132.00	243,052.53	1.67	0.64	04-29-20
100,000	307811FJ3	Farmers & Merchants Bank, WI 4.700% Due 05-19-25			99,900.00	100,022.96	4.79	0.69	11-17-22
244,000	61768EUU5	Morgan Stanley Private Bank, NY 4.900% Due 06-09-25			243,756.00	244,476.12	4.95	0.74	06-07-23
100,000	02357QBY2	Amerant Bank NA, FL 5.000% Due 06-16-25			99,950.00	100,302.15	5.08	0.76	06-16-23
248,000	29367SKM5	Enterprise Bank & Trust, MO 5.000% Due 06-20-25			247,752.00	248,781.67	5.11	0.77	06-20-23
130,000	138138AB8	Canton Co-Op Bank, MA 5.000% Due 07-21-25			129,870.00	130,551.15	5.11	0.85	07-21-23
100,000	552249CH5	Lyons National Bank, NY 4.850% Due 03-16-26			99,875.00	100,949.94	4.89	1.44	03-15-23
198,000	90355GMA1	UBS Bank USA, UT 4.600% Due 04-05-27			197,752.50	201,212.45	4.69	2.40	04-04-24
100,000	949764NJ9	Wells Fargo Bank, SD 4.850% Due 05-14-27			99,900.00	102,344.34	4.94	2.49	05-14-24
125,000	34520LBD4	Forbright Bank, MD 4.850% Due 06-14-27			124,812.50	127,984.66	4.90	2.57	06-14-24
245,000	61690DWA2	Morgan Stanley Bank, UT 3.850% Due 08-28-28			244,510.00	244,894.46	3.90	3.67	08-28-24
125,000	07371DR58	Beal Bank, NV 4.650% Due 05-30-29			124,687.50	129,508.43	4.71	4.20	06-06-24
125,000	89235MPP0	Toyota Financial Savings Bank, NV 4.650% Due 06-13-29			124,687.50	129,527.36	4.71	4.23	06-13-24
	Accrued Interest					16,691.41			
					2,434,185.00	2,468,380.22	4.38	1.68	
<b>COMMERCIAL PAPER</b>									
150,000	63873JLS7	Natixis NY 0.000% Due 11-26-24	P-1	A-1	144,572.92	148,146.75	5.41	0.24	03-21-24
150,000	50244LMJ0	LVMH Moet 0.000% Due 12-18-24	P-1	A-1	144,611.67	147,702.15	5.50	0.30	04-18-24
100,000	89233GN77	Toyota Motor Credit 0.000% Due 01-07-25	P-1	A-1+	96,113.44	98,218.50	5.47	0.35	04-16-24

**Disclosures:**

RedTree's internal accounting system is used as the source of the market value of this account. Although obtained from a source believed to be reliable, we cannot guarantee its accuracy. You should review all account statements provided by the custodian and compare with the statements provided by RedTree.

Questions? Call 888.596.2293 or email [info@redtreeinv.com](mailto:info@redtreeinv.com)

**Portfolio Holdings Report**  
**Southeastern Local Schools**  
**US Bank Custodian Acct Ending x70998**  
 August 31, 2024

Quantity	Cusip	Security Description	Moody's	S&P	Cost Basis	Market Value	Yield at Cost	Wtd Maturity	Purchase Date
110,000	45685QPJ2	ING US CP 0.000% Due 02-18-25	P-1	A-1	106,629.87	107,462.52	5.29	0.46	07-18-24
160,000	63307LR78	National Bank of Canada 0.000% Due 04-07-25	P-1	A-1	154,028.67	155,409.92	5.27	0.59	07-16-24
250,000	89119ASG4	TD USA 0.000% Due 05-16-25	P-1	A-1+	241,308.61	241,789.25	4.84	0.69	08-21-24
	Accrued Interest					0.00			
					887,265.18	898,729.09	5.24	0.47	
<b>MONEY MARKET FUND</b>									
	USBMMF	First American Treasury Obligations Fund			25,784.03	25,784.03	5.14		
<b>TOTAL PORTFOLIO</b>					3,842,095.61	3,894,439.41	4.69	1.38	

**Disclosures:**

RedTree's internal accounting system is used as the source of the market value of this account. Although obtained from a source believed to be reliable, we cannot guarantee its accuracy. You should review all account statements provided by the custodian and compare with the statements provided by RedTree.

Questions? Call 888.596.2293 or email [info@redtreeinv.com](mailto:info@redtreeinv.com)